The Most Widely Circulated Paper Published in Northern Wis.

# THE NEW NORTH.

The Oldest, Largest and Best Advertising Medium in Oneida County.

VOLUME 27 NO. 39 RHINELANDER WISCONSIN, THURSDAY, AUGUST 19, 1909. TERMS—$1.50 IN ADVANCE

**INSURANCE AGENCY**

Reliable Fire Insurance
Plate Glass
Liability
Burglary
Bonding

*The Aetna Life*

WILLIAM C. ORR

Room 10 Mer. State Bank Bldg.
Tel. 203-1

ARE YOU HUNGRY?
THE NEW
**FASHION RESTAURANT**
14 N. Brown St.

is now ready to serve lunches and regular meals to all comers. Your custom is solicited, and satisfaction guaranteed.

**21 Regular Meals $4.00**

Everything neat, clean and properly served

Come and give us a trial
*Rooms to Rent*
HENRY PRICE
Proprietor

**SEE ME**
and
**SEE RIGHT**

**F. A. ALLEN**
EYE SIGHT
SPECIALIST

16 South Oneida Ave. 'Phone 255-2

**ARCHITECTURAL**

Designing and Building Residences, Stores, Halls Hotels, Factories, Warehouses, etc.

Correspondence solicited
W. F. KOHL
671 Bennett St. Appleton, Wis.

In time they shall know you!
For 20 years, I have done good work, and they call me;
"X L" LINDEGREN The Clothes Cleaner

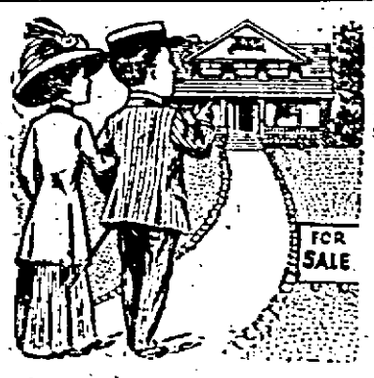


Bring the wife along when you are looking for a house to buy. She is more interested than you are for she will have to live in it all day long. Come here first before beginning your search for a home. We have houses of every price and in every locality. Our lists will save you many a weary step and useless journey.

It is always a pleasure for us to have you call upon us that we may become acquainted and in closer touch with what you are looking for.

At present we have listed some extra good bargains on terms so easy that you would hardly realize that you are buying a home until it is paid for.

We also exchange city property for farms or unimproved lands, or vise-versa. If you are desiring to exchange let us know and we will endeavor to satisfy you.

Money to loan on real estate. We write fire and tornado insurance on city or farm property.

Money to Loan and Insurance
SHEPARD BLOCK
**REMO & SUTLIFF**
RHINELANDER, WIS

**Palace Meat Market**
SWANSON & UDELL, Proprietors
J. N. WHITE'S BUILDING, - MASON STREET

The Finest Stock of Fresh and Salt Meats in the City.

Fish and Game in Season

Give us your order for a nice STEAK OR ROAST.
PROMPT DELIVERY TO ANY PART OF THE CITY
Telephone 163-1.

## MINOCQUA PRINCIPAL MARRIED

Ray Braesure, principal of the Minocqua schools, was recently married to Miss Catherine Potts of Waupaca. Both young people were class mates at the Stevens Point Normal School. Mr. and Mrs. Braesure will arrive at Minocqua to reside about Sept. 1.

**Low Rates East, Via The Northwestern Line**

Excursion tickets to New York City, Boston, Toronto, Montreal, Quebec, Niagara Falls, Atlantic City and the mountain and seashore resorts of the East. The Best of Everything enroute. For full particulars, apply to any ticket agent, The Northwestern Line. a12-19

**ENROLL**

AT THE

**Rhinelander Business College**

Fall Term Opens August 30th.

Courses Complete, Tuition Reasonable, Competent Instructors, Individual as well as Class Instruction.

Arrange for a course as it will surely increase your earning ability.

Let us talk it over with you either personally or by mail. Write or call for particulars.

O. E. WOOD, Prop.

## FATALLY INJURED BY NORTHWESTERN TRAIN

### James McDonald, A Stranger, Loses Both Legs Under Car Wheels---Dies At Hospital

At a little after one o'clock last Saturday morning, a stranger whose name was later learned as Jas. McDonald of Cadillac, Mich., lost both feet under the wheels of a freight train near the ware houses, in the Northwestern yards. The injury resulted in the man's death at St. Mary's hospital early Sunday morning.

Just how the accident occurred will never be known as the man could not be induced to talk regarding himself or his misfortune. Many people are of the opinion that he wandered into the railroad yards for the purpose of catching a train out of the city and while waiting fell asleep with his feet across the rails. Others believe that he was attempting to jump on the train as it passed him and fell beneath the trucks.

Members of the freight crew heard the man yell as the wheels passed over him and they immediately stopped the train to rush to his rescue. The unfortunate fellow was crying like a child and begged piteously for a gun with which to end his life. The wheels had taken his feet entirely off at a point about six inches below the knees.

Although the sufferer refused to give his name or address he was identified by Frank Yenore and others as Jas. McDonald, an ex-pugilist who at one time lived at Cadillac, Mich. He had no money and all day Friday had spent his time about the saloons of Rhinelander. He evidently succeeded in receiving several free drinks for at the time of the accident he was under the influence of liquor.

At the hospital, McDonald's injuries were bandaged by Dr. Welch and Saturday forenoon he was operated on by Dr. Stone, the county physician. Several times McDonald expressed the wish that he would not live. Late Saturday night he began to grow weaker and sank into unconsciousness in which state he remained until death.

McDonald was about thirty-five years of age and of a powerful physique. He weighed about two hundred pounds and was six feet in height. Those who knew the man in Michigan claim that he at one time posed as a prize fighter and had taken part in many ring encounters. It is said that he had been employed in the woods in this section for several weeks and had arrived in the city early Friday morning from Hiles. No one here knows anything regarding the man's people and there was nothing found on his clothing which might lead to this information.

The remains were buried Monday at the expense of the county.

## FIFTY HOBOES VISIT CITY

### But They Hurriedly Depart On Orders From The Police

Fifty hoboes all in one bunch were ordered out of the city by Chief Straub last Sunday morning.

The men had been shipped to Satiut from Chicago to work at track improvements for the Northwestern railway company. Arriving at Satult, four miles south of Rhinelander, they came to the conclusion that the job didn't look good to them and without further ceremoney took the ties into this city. Here the men went into camp on the banks of the Wisconsin river near the plant of the Wisconsin Veneer company. When the chief approached them they were nearly all sleeping and complained vigorously at being so rudely aroused from their slumbers. The group numbered exactly fifty men who evidently did not have that many cents between them. Swearing and cursing at the chief, they journed down the hot dusty tracks to the city limits where they remained until they succeeded in stealing a ride on a passing freight train.

## THROWN FROM PONY

Bernice Morrill, daughter of Mr. and Mrs. Chas. Morrill of 210 Grant street, was thrown from her pony, last Thursday evening and striking her head on the hard ground was rendered unconscious for nearly two hours. Medical attendance was hastily summoned, but upon examination it was learned that the little girl was not badly injured.

## VIOLATED SUNDAY LIQUOR LAW

### O. A. Hilgerman Is Alleged To Have Delivered Beer on the Sabbath.

O. A. Hilgerman of the Rhinelander Brewing Company was arrested Tuesday on two warrants charging him with delivering beer on Sunday. Owing to the illness of Mr. Hilgerman the case against him was continued for one week.

This is the first arrest that has been made for violation of the Sunday closing law since the law was ordered enforced in Rhinelander four weeks ago.

It is alleged that on last Sunday morning a team from the Rhinelander brewery delivered beer to two different places in the business district of the city.

The outcome of the case will be watched with interest.

## HANS HANSON MEETS ACCIDENTAL DEATH

### Well Known Farmer Run Over By Horses and Reaper Receiving Injuries Which Result Fatally

One of the saddest and most shocking accidents ever recorded in the history of the county occurred last Saturday afternoon when Hans Hanson, a prominent and honored farmer residing about two miles west of the city, was run over by a team of horses and a reaper. Mr. Hanson was fatally injured, his death occuring late Sunday night at St. Mary's hospital.

The details of the accident as near as can be ascertained are as follows:

Mr. Hanson in company with one of his sons was reaping grain on the Weideman farm. They were working close to the Soo railway track. Telling the boy to care for the horses, the father left the reaper to cradle some grain growing close to a stump. It was while he was thus engaged that the animals became frightened at a passing freight train and started to run away. Mr. Hanson rushed to grab the team and as he did so was knocked down falling under the horses' feet. The team and reaper passed completely over his prostrate form. The son immediately secured assistance and the unfortunate man was removed to his home where Dr. Welch was summoned. A hasty examination of Mr. Hanson's injuries was made and it was found that he had received several serious wounds and bruises. The worst of these was a deep gash in his right side extending to the liver. From the first little hope was held for his recovery but he was removed to the hospital and operated upon with the barest possibility that he might survive. After intense suffering Mr. Hanson passed away at a late hour Sunday night. Members of his family and several close friends were at his bedside when the end came.

### AN OLD RESIDENT

Mr. Hanson came to Rhinelander twenty-four years ago. For many years he worked in the mills and later settled on the farm which he owned at the time of his death. During his long residence here he acquired a wide circle of friends. He was honest and thrifty and commanded the respect of the entire community. A wife and five children survive him.

The funeral was held Wednesday afternoon from the Swedish Lutheran church. Rev. Knudson conducted the services. There were many beautiful floral tributes and the procession to Forest Home cemetery was one of the largest ever seen in the city. This testified to the high esteem in which Mr. Hanson was held. The S. H. & E. F. lodge of which deceased was a member attended the funeral in a body.

## BLOOMER GIRLS COMING

The Star Bloomer Girls, one of the few female base ball teams now touring the United States, will appear in this city for the purpose of playing against the Colts, Friday, Aug. 27. The young ladies who comprise the team are well versed in all the fine points of base ball and have won 90 per cent of all the games which they have played this season. They never fail to prove a strong attraction wherever they go.

The Bloomers travel in their own private car and are accompanied on the tour by a band of twenty high class musicians. This band will give a concert during the game and also parade the principal streets of the city.

## ANTIGO AGAIN WINS FROM RHINELANDER

### Team From Railroad City Takes Second Game From Cubs By Score Of 8 to 4

Antigo 8—Rhinelander 4

One inning, just one of a terrific batting streak was all that was necessary for the "terrors" from Antigo to take the measure of our Colts in Sunday's contest.

The game abounded in sensational plays with here and there unexcusable errors which caused many of the fans to forsee the result. In the first inning Antigo secured two runs and in the last half of the second the Rhinelander boys scored three runs giving them one run to the good. It remained that way until the first half of the fifth inning when the first man to bat for Antigo poled one out by hitting the horse hide to deep left center for three bags. The next man was presented with a free pass to first. Mohr following bit on three wide ones and made his way to the visitors' bench, but Garlick, a new man in Antigo's line-up, sent consternation into the home rooter's ranks by smashing the ball for two sacks to center emptying the bases. Another hit followed and in attempting to score a beautiful relay of the ball from Roach to Jastrum caught the runner in a spectacular play at the plate. A hit, a puncture in the ribs on a high inshoot which the batter was unable to get away from, put two more men on bases and a two base hit by Nelson scored two more. Another screeching three bagger, a put out and hit ended the fire works, giving Antigo six runs for the inning. The hook was put in evidence and Deakin went to the slab, stopping the massacre without the semblance of another hit after the damage had been done beyond repair, for Deakin was invincible the remainder of the game.

Several times Rhinelander had fine opportunities to forge ahead, but lacked the necessary bingle to bring results. In the eighth inning with three men on bases and one out, with excitement at fever heat, Nelson cleverly made Jastrum fan the breezes three times in succession, then caused the heavy hitting St. John to send a fly to center. In the final inning with two men on bases, one out, Nelson struck out Biles who had already gauged his delivery for two clean hits, one a two bagger. O'Melia popped a foul to the catcher ending the agony.

Up to the terrible bombardment in the fifth inning St. John was going along smoothly in the box. Antigo only placing the ball safely three times. In the fatal fifth something happened which eventually comes to all pitchers in time when they can neither locate the plate or have nothing to deceive the batsmen. It is then absolutely compulsory to replace the stricken pitcher with a new box man, which had this been done in time in Sunday's game the result might have been different.

Remembering that Sohr is one of the two home boys on the Rhinelander team who is not being paid for his services, several fans presented the fast fielder with a handsome bat bag containing two Spaulding bats and a fielder's glove.

### MANY ANTIGO FANS HERE

About two hundred and twenty five people from Antigo arrived here with their team Sunday afternoon to witness the game. The Antigo band accompanied the fans and furnished music at the grounds. The Antigo musicians assisted the Rhinelander band in rendering a concert on the Grand Opera House veranda, Sunday evening. The music proved an enjoyable treat to the large crowd assembled. A return game will be played with the Antigo team at that city next Sunday.

## AN EXCITING RUNAWAY

The team of horses owned by the Rhinelander Lighting Company became frightened while standing in an alley way on Stevens Street, Tuesday afternoon, and working loose from their hitching strap dashed madly up the street. The light wagon to which the team was attached turned bottom side up and was rendered almost into a mass of kindling wood. After turning the corner near the Congregational church the horses were captured. Luckily the animals escaped without even receiving a scratch.

## BICYCLE RIDERS IN TROUBLE

### Police Arresting Those Who Violate Sidewalk Ordinance

The police are enforcing the ordinance which prohibits bicycle riding on the side walks of the city. Several arrests have been made and small fines imposed for this offense. The police are showing no favoritism in dealing with people whom they catch riding wheels on the walks. If the offenders refuse to stop upon request, the officers easily learn their names and warrants are soon served on them.

The practice of bicycle riding on side walks is a dangerous one and in many instances has resulted in serious accidents. Not long ago in a Michigan city, a bicycle rider ran into a little girl inflicting injuries which caused her death.

## WORKING MEN PLAN BIG CELEBRATION

### Rhinelander Unions will Observe Labor Day with Monster Parade and Appropriate Exercises

Labor Day, Monday September 6, will be observed in an appropriate manner by the various labor organizations and trade unions of this city.

It is planned to make the occasion a regular holiday. All manufacturing plants and business houses will close in order that the employes may participate in the festivities.

In the morning there will be a monster parade consisting of the different unions and fraternal societies. The procession will pass through the principal streets of the city and to the Pelican grove where the exercises of the day will be held. A long program of races, contests and other amusements has been arranged.

Harvey Dee Brown, the prominent socialist of Milwaukee, has accepted an invitation to deliver an address. Mr. Brown is a true friend of the laboring man and is working constantly for his interests. He has appeared in Rhinelander on several previous occasions when large audiences attended his meetings. He is recognized as one of the most brilliant and able orators on the lecture platform today.

Further particulars regarding the Labor Day celebration will be published in next week's New North.

### MAYOR ISSUES PROCLAMATION

Mayor Fred Anderle has issued the following proclamation for Labor Day:

"With the purpose of promoting the general welfare of the community by the encouragement of friendly relations between all classes of citizens and of impressing upon all the importance and consideration due labor, I, Fred Anderle, Mayor of Rhinelander, recommend that Labor Day, Monday, September 6, be fittingly observed in this city. I recommend that all establishments of industry within the city be closed upon that day and that in every way posible employers co-operate with employes in worthy recognition and becoming observation of labor's holiday.

## NO CONCERT AT PARK

Through some misarrangement there was no lights placed in the band stand at Riverside Park Sunday evening, and for this reason it was impossible to hold the band concert there as advertised. A large crowd, including the people from Antigo journeyed to the park to hear the music and expressed disappointment at having taken the long walk for no purpose. The concert however, was held on the veranda of the Grand Opera House. Both the Antigo and Rhinelander bands participated. Many high class selections were rendered and the music was greatly appreciated.

## BUILD TO RHINELANDER

The Wisconsin Telephone Co., the "Bell system," which also controls the Chippewa Valley lines, will commence the construction of a first-class long distance line between Prentice and Rhinelander within a short time and have it completed before snow flies.

The company will also endeavor to interest the farmers in the vicinity of Prentice in establishing several party lines, which would be a great convenience to the farmers and a decided benefit to Prentice.—Prentice Calumet.

Miss Stella Didier entertained a party of young lady friends at her home on Mercer street Tuesday.

11.
You do not experiment when you use either the Baking Powder or Extracts marked "HUNT'S PERFECT. You can depend upon them.

*All Grocers*

GET A CAN AND A BOTTLE TODAY.

## FROM NEARBY TOWNS

Ashland—The Menasha Paper company is going to build a paper mill in this city. The plant will cost about $150,000 and will give employment to 125 men. All kinds of fine grade paper will be manufactured. Ashland has no paper mill and this will be the only one in this immediate part of the state.

Wausau—The Marathon Granite company has shipped a carload of granite columns and pilasters to Madison where they will be used for the exterior of the west wing of the capital building. The carload contained twenty-four pieces all being of the beautiful Parcher or green granite. The company is working on another carload of granite for the interior of the capital, which will complete the contract awarded the Wausau firm.

Merrill—John Laya, one of the four men who on May 28 held up Cashier Ballstadt of the German-American bank, was sentenced by Judge Reid to eight years in the Green Bay reformatory. Owing to the fact that Laya is nothing more than a boy and believing that he had been led into crime by the other three men, Judge Reid gave him a light sentence. Laya's mother was in the court room when sentence was pronounced. The scene was very pathetic and touched the hearts of the spectators.

Clintonville—A motorcycle and an automobile collided on the principal street of this city. Vilas Hockenberger was riding the cycle and the auto was occupied by Chas. Bohn and party. Hockenberger was thrown from his cycle and was seriously injured several bones being broken. The cycle was completely ruined and the auto badly damaged.

Marinette—The body of Geo. Tripp of Stiles was found near the Northwestern tracks just out of Oconto Falls. It is presumed that he was struck by a train. A man who met Tripp states that Tripp told him that he was put off the train because he had no ticket and refused to pay the ten cents extra cash fare demanded by the conductor. The authorities have ordered an investigation.

Prentice—Reports are current that the Soo line intends to make a division point here. It is also rumored that the Soo car shops will be moved from Fond du Lac to either this village or Ladysmith. If such reports should prove true Prentice would experience the biggest boom in its history.

Crandon—The water works committee of Crandon was instructed to negotiate for the sale of bonds to the amount of $28,000 for the purpose of constructing an electric light and water works plant.

Ashland—Ex-Fire Chief Louis Schaetzle has served formal notice on the mayor and other city officials, of his demand for a pension. He claims to have served as a fireman since 1887 until his discharge by the police and fire commission and under the law is entitled to $41.66 a month pension. The facts will be looked into and if as represented by Mr. Schaetzle he will be granted a pension.

Washburn—A peculiar accident happened at the M. A. Sprague Lumber Company's mill here on Saturday when the steam drove a large valve through the exhaust pipe, into the air a distance of nearly 200 feet. Other pieces of pipe also went with it and came down through the roof of the boiler house. The accident will compell the mill to remain closed for several days.

Marinette—There is a fortune awaiting Robert Hoover, a young man who formerly lived in Marinette, if he can be found. A letter was received by the authorities from M. M. White of Ida Grove, Ia., stating that his father, Ben Hoouer had died leaving his property to his son, Robert. Every effort will be made by the Marinette authorities to locate the man and inform him of his good f or tune.

## GOOD WORK

Done Daily in Rhinelander. Many Citizens Tell of It.

Nearly ever reader has heard of Doan's Kidney Pills. Their good work in Rhinelander still continues and our citizens are constantly adding endorsement by public testimony. No better proof of merit can be had than the experience of friends and neighbors. Read this case:

Mrs. John Hull, of 722 Dorr Ave., Rhinelander, Wis., says:

"About a year ago I was suddenly attacked with kidney trouble. The first symptom was a severe pain in the small of the back, then my sides began to ache and I had frequent headaches. I also noticed that the kidney secretions were unnatural and finally procured Doan's Kidney Pills at Reardon's drug store. They entirely relieved me and I have had no kidney trouble since."

For sale by all dealers. Price 50 cents. Foster-Milburn Co., Buffalo, New York, sole agents for the United States.

Remember the name—Doans'—and take no other.

SUMMER DAYS

HAMMOCKS AND LAWN SWINGS.

Prices from $1.00 to $5.00

"Laclede" Hammocks

in all the newest color combinations. Divided double suspension, woven with three and four-ply cotton yarn. All kinds at all prices.

"Wonder" Ice Cream Freezers.

Tubs protected chemically from action of Ice, Salt and Water. Hoops cannot come off. No parts can come loose. Can retinned and all inside metal parts tin plated. In all sizes from 1-pint up to 15-quarts. Special price on family size.

KEEN KUTTER

T. C. Wood Hardware Co.

Rhinelander, Wis.

KEEN KUTTER

## CAMP IN A STREET CAR

Four Chicago Sportsmen Have Strange Quarters At Tomahawk Lake

Four sportsmen from Chicago, Ralph Heredith, Larry Donahue, John Donahue and Wm. Fuller are on an outing at Tomahawk Lake and have as their camp an old street car.

The car is a relic of the early days of Chicago when electricity was first used for motive power in that city. The car with hundreds of others of its type, soon became too small for the increasing traffic and was sent to the scrap heap to be replaced by the larger and more modern car. Many of these abandoned cars were disposed of to people who used them for news depots, lunch wagons and fruit stands.

The four Chicago men, above mentioned, conceived the idea that such a car would make an ideal shelter when on their annual camping trip. Accordingly they purchased one of the cars and shipped it to Tomahawk Lake. The truck of the car has been removed and the interior equipped in a cozy manner. The young men claim that the car makes very comfortable quarters.

Chamberlain's Colic, Cholera and Diarrhoea Remedy Never Known to Fail

"I have used Chamberlain's Colic, Cholera and Diarhoea Remedy since it was first introduced to the public in 1872, and have never found one instance where a cure was not speedily effected by its use. I have been a commercial traveler for eighteen years, and never start out on a trip without this, my faithful friend," says H. S. Nichols of Oakland, Ind. Ter. For sale by F. L. Hinman & Co.

## GOODS MUST BE CLEAN

Grocerymen should take special precaution against, exposing fruit and other food products for sale outside the store building without being covered.

The legislature of June of the present year passed a statute which prohibits such display of goods. It is known as chapter 234, laws of 1909, and it provides that it shall be unlawful for any person to expose for sale or sell food of any kind "unless it is securely protected from filth, flies, dust or other contamination, or other unclean, unhealthful or unsanitary conditions."

The statute is broad in its scope and in its text it refers to display of goods in store buildings as well as outside. The statute provides a fine of not less than $25 or more tha $100 or by imprisonment in county jail not less than thirty days or more than ninety days, it instructs the district attorneys of the various counties to prosecute all cases brought under the statute.

Granulated Sore Eyes Cured

"For twenty years I suffered from a bad case of granulated sore eyes, says Martin Boyd of Henrietta, Ky. "In February, 1902, a gentleman asked to try Chamberlain's Salve. I bought one box and used about two-thirds of it and my eyes have not given any trouble since." This salve is or sale by F. L. Hinman & Co.

## SECOND OPERATION NECESSARY

Ex-State Senator Julius E. Roehr of Milwaukee, who was accidentally shot while hunting in the woods near Arbor Vitae last November, and then underwent a serious operation has been compelled to return to the hospital for a second operation. Several splinters of bone were found in his wounded arm and these will be removed. The operation is not regarded as a serious one.

One of the features of the coming State Fair which should prove of general interest is the exhibit now being planned by Secretary Cranefield of the State Horticultural Society. In a booth adjoining Horticultural Hall daily demonstrations will be given in preparing Bordeaux mixture and the other standard compounds used in fighting bugs and diseases which attack fruit and vegetables.

In addition all the different spray pumps and machinery used in applying the remedies will be shown in actual operation. Everything will be there from the tiny bellows used in dusting house plants to the six horse power gasoline engine spray outfit drawn by two horses.

Such demonstrations as these may prove of more benefit than tons of bulletins giving formulas and directions. Everyone interested in garden or orchard should see this exhibit.

Take Notice.

All persons are recommended to take Foley's Kidney Remedy for backache, rheumatism, and kidney and bladder trouble. It will quickly correct urinary irregularities, which if neglected, may develope into a serious illiness. It will restore health and strength. Do not neglect signs of kidney or bladder trouble and risk Bright's disease or diabetes. J. J. Reardon.

A New North want ad. brings results.

## CONSUMPTION EXHIBITS.

Evidence of the popular interest in the anti-consumption crusade is given in a statement made today by the National Association for the Study and Prevention of Tuberculosis, to the effect that during the year ending August 31, nearly 3,000,000 people have attended tuberculosis exhibit-ons in various parts of the country.

Besides the three traveling tuberculosis exhibitions of the National Association for the Study and Prevention of Tuberculosis, there are twenty-eight exhibits of this kind in various parts of the country. Four years ago there were only three such displays in the entire country.

Over 300,000 people have attended the three traveling exhibits of the National Association for the Study and Prevention of Tuberculosis, which have visited ten different states and territories during the year just closed. The three exhibits are now stored for the summer months.

The Southern exhibit was shown in Tennessee, Alabama, Florida and Georgia in ten different cities and has been viewed by about 100,000 people. Thousands of others have been reached by the literature and posters distributed, so that the number of people who have been educated directly or indirectly about tuberculosis by this exhibit is considerably over 300,000.

The Western Exhibit of the National Association has worked during the past year mainly in Kansas, Nebraska and Northern Missouri. In all, fifteen cities have been reached and over 110,000 persons have visited the exhibit.

In Porto Rico, the Spanish Exhibit of the National Association, the first of its kind, has met with decided success. Twenty-two cities, including about one third of all the towns in the Island were visited and over 100,000 people viewed the exhibit. The poor transit facilities in the Island made it necessary to haul the exhibit from place to place on oxcarts, like a traveling country circus.

As a direct result of these exhibition campaigns, laws relating to the anti-tuberculosis campaign have been passed in Tennessee, Florida, Nebraska, Kansas and Porto Rico. In the latter territory, a comprehensive governmental campaign against tuberculosis has been started. Owing to the fact that over 80 per cent of the natives of Porto Rico are illiterate, the problems there are very difficult. Another result of the work has been that nearly a million people have received instruction about the dangers of tuberculosis, and the ways to prevent it.

## SCORE BY INNINGS.

The following is the official score of the Rhinelander-Antigo base ball game played here Sunday:

| Rhinelander | r | h | po | a | e |
|---|---|---|---|---|---|
| Bendt, ss | 1 | 0 | 1 | 1 | 1 |
| Fuener, c | 0 | 1 | 4 | 0 | 0 |
| Roach, lf | 0 | 1 | 2 | 0 | 0 |
| Bies, rf & 1b | 1 | 2 | 7 | 0 | 0 |
| Omelia, 2b | 0 | 1 | 3 | 3 | 1 |
| Deakin, 1b & p | 0 | 2 | 5 | 4 | 0 |
| Sohr, cf | 1 | 1 | 3 | 0 | 0 |
| Jastram, 3b | 0 | 1 | 0 | 4 | 0 |
| St. John, p & rf | 0 | 0 | 1 | 1 | 0 |
| Totals | 4 | 8 | 26* | 13 | 2 |
| Antigo | | | | | |
| Anchutz, 2b | 2 | 2 | 2 | 2 | 0 |
| McIntyre, cf | 0 | 0 | 2 | 0 | 0 |
| Mohr, ss | 1 | 1 | 4 | 1 | 1 |
| Garlic, lf | 2 | 2 | 1 | 0 | 0 |
| Zillmer, 3b | 1 | 1 | 2 | 0 | 0 |
| Williams, c | 1 | 0 | 9 | 0 | 0 |
| Jesse, rf | 0 | 1 | 3 | 1 | 0 |
| Nelson, p | 0 | 1 | 0 | 1 | 0 |
| Maloney, 1b | 1 | 1 | 4 | 1 | 0 |
| Totals | 8 | 9 | 27 | 6 | 1 |

*McIntyre out for attempting to bunt third strike.

Rhinelander.....030010000—4
Antigo.....200060000—8

Summary: Earned runs, Antigo 7; Rhinelander 1. Two base hits; Garlic 2, Nelson, Maloney, Bies. Three base hits; Anchutz. First base on balls—off Nelson 9; off Deakin 3. Struck out—By Nelson 9; by Deakin 3. Left on bases; Antigo 5, Rhinelander 10. Double plays; Jesse to Maloney, St. John to Deakin. First base on errors; Mohr, Zillmer, Bies. Hit by pitcher—by St. John, Anchutz, Williams 2; by Deakin, Anchutz. Umpires—Dr. Garner on ball and strikes, Geo. Roller on bases. Time of game 1:20.

### The Weight Man's Woes.

"I wouldn't mind this business," acknowledged the man who guesses the weights of people, "if it wasn't for the automobile coats the women wear to hide their figures—how are you to guess a weight unless you see the figure?—and if the crowd didn't nearly die laughing whenever I happen to guess wrong. A lot of them seem to stand around waiting to see me guess wrong, then chortle like fiends."

### Contrast in Students.

What a contrast there is between the luxury of the life of the richest man at Harvard and the poverty of the student President Lowell told about, who paid five cents for his dinner by buying decaying bananas, from which he cut out portions that were fit to eat.—Boston Globe.

Nichols Hardware Co.

The Place to buy your Hardware Why? Because we sell nothing but the best quality of goods at lowest prices.

SPECIALS

20 Per Cent. Discount on all lawn mowers. Now is your chance to buy them cheap. So if you need your lawn cut, buy a mower now and take advantage of this big Discount.

RANGES. RANGES,

if you are in need of one come in and see us, as we have a very large assortment and will make special inducements to purchasers. A good range means good baking and fuel saved.

Nichols Hardware Co.

111 BROWN ST.

JENKINS CREAMERY

Wholesale and Retail

Butter, Eggs, Ice Cream

Butter per pound.....27c
Eggs per dozen.....25c

All butter strictly fresh, made full 16 oz. per lb.
All eggs guaranteed strictly fresh.

HOPE'S CANDIES

CHRIST ROEPCKE,

Manufacturer of

Heavy and Light Harness

Best Goods for Least Money

REPAIRING NEATLY DONE

DAVENPORT STREET.

Samways & Keep

CONTRACTORS

BRICK, STONE, PLASTERING AND EXCAVATING.

Cement Side Walks and Concrete Work.

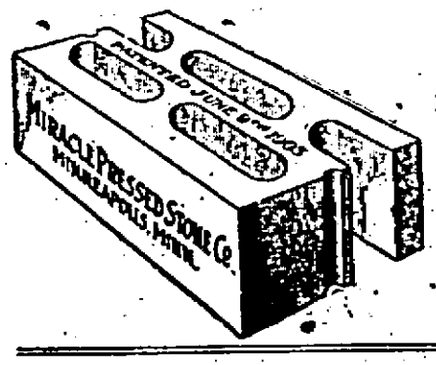


MANUFACTURERS OF

Concrete Building Blocks and Porch Columns.

ALL WORK GUARANTEED FIRST CLASS.

# CRUSOE'S Dept. Store

## Specials for Saturday and Monday.

*For two days only we offer the following seasonable merchandise, closing out each lot—*

**Petticoats 75c**—About two dozens fine petticoats made of combric muslin, six inch Hamburg embroidered edge. 5 neat tucks. Double flounce. These are the regular $1.25 petticoats. Saturday and Monday 75c each.

**Outing Flannels—Flannelettes 6½c**—A good big assortment of best standard 8c and 10c outing flannels and flannelettes, in most desirable colorings and patterns—blues, pinks, reds, grays—checks, stripes, figured and plain. Saturday and Monday only. A yard 6½c.


## THE CITY IN BRIEF

Drink Ben Hur tea—best 50c tea on the market.

Ed. Dovey spent Monday on business at Tomahawk.

Have you seen those new fall coats for ladies at Jacobson's?

Miss Anna Walk of Antigo is a guest at the home of A. G. Urbank.

Mrs. R. Denton of McNaughton spent Sunday with friends in the city.

Miss Mary Lennon left Monday for a visit with relatives at Chippewa Falls.

Mr. and Mrs. M. Dunn left Friday for their new home at Watertown, S. D.

Miss May Givney of Wausau arrivrived in the city Friday, to visit friends.

If you would get best results by your money buy Tip Top Dairy Feed. Ask your grocer for it.

We would rather sell you good shoes than make poor excuses. That's why Fredrickson sells Hanan shoes for men and ladies at $4 a pair.

Miss Mabel Evenson returned Monday to her home at Antigo. For three weeks she had been the guest of Mr. and Mrs. Martin Erickson.

It flows like electricity through your veins; it does the work. If you are wasting away, take Hollister's Rocky Mountain Tea. 35 cents, Tea or Tablets. J. J. Reardon.

Miss Nellie Wilson spent Sunday at her home on the south side, returning Monday to Tomahawk. Miss Wilson holds a position in the office of the Somo River Lumber Company.

Albert Baril and little son have returned from a several weeks visit at his old home in Quebec, Canada. Mr. Baril reports a very pleasant time amomg the many old friends of his childhood.

For indigestion and all stomach trouble take Foley's Orino Laxative as it stimulates the stomach and liver and regulates the bowels and will positively cure habitual constipation. J. J. Reardon.

At this office, fine map hangers consisting of three maps, one of the world, one of Wisconsin, one of the United States and the Panama Canal Region. A fund of information in small space should be in every home Price 25c. tf

Another special sale of linen crash toweling at Jacobson's, Saturday, 10 yards to a customer Be on hand.

The Merrill Advocate, as report first stated, has not suspended publication. The Advocate appeared last week as usual apparently as live and healthy as it has ever been at any time during its existence. Brother Thompson's many friends are glad to learn that he and the Advocate will continue in the newspaper field.

Smile with the world and drink Ben Hur tea.

Miss Small of Minocqua was in the city Monday.

Mrs. Chris. Anderson has just completed work at Pelican mill as cook.

A. H. Moore and G. W. Childs of Tomahawk were in the city, Friday.

Mr. and Mrs. J. C. Lewis drove up from Antigo, Sunday in their Kissell touring car.

Ladies' beautiful dresses handsomely trimmed at only half price at Jacobson's.

Mr. and Mrs. O. G. Erickson of Antigo were in the city, Sunday. They made the trip in a Winton auto.

I. D. Wood went to Antigo, Monday to make preparations for the opening of the Antigo Business College.

Misses Effie and Ruth Morrison have returned to Ironwood after a visit with their sister, Mrs. H. E. Osborne.

"Selling Out" at Fredrickson's Shoe Store.

The Fair to be held in Milwaukee, September 13-17, will evidently surpass any preceeding exposition in exhibits and attractions.

Cut rates on household goods to Pacific coast and other points. Superior service at reduced rates. The Boyd Transfer Co., Minneapolis, Minn.

Mr. and Mrs. John Bradley, Miss Mamie Healy and Mr. Sheean of Chicago and Mrs. Manning and daughter of Minocqua were guests this week at the home of Thos. Moore on North Stevens Street.

The best Dairy Building in the country will be built upon the Wisconsin State Fair grounds in season for the Fair to be held September 13-17. Wisconsin is entitled to this by virtue of its standing as a Dairy State.

W. D. Cautillon, assistant general manager of the Northwestern road, and C. J. Quigley, superintendent of the Ashland division, passed through the city, Saturday in their private cars enroute to Antigo. They had been at Ashland inspecting the ore docks.

Olive Cone and Lute Barret of Wausau were here last evening with Mr. Cone's Studebaker "E. M. F." touring car. They were enroute from Rhinelander to their home. Mr. Cone drove his car, with a party of friends to Rhinelander in 2 hours and 23 minutes from Wausau, via Parish.—Antigo Journal.

No matter how long you have suffered, Foley's Kidney Remedy will help you. Mrs. S. L. Bowen, of Waynes, W. Va., writes: "I was a sufferer from kidney disease, so that at times I could not get out of bed, and when I did I could not stand straight. I took Foley's Kidney Remedy. One dollar bottle and part of the second cured me entirely." It will cure you. J. J. Reardon.

There is no other tea quite as good as Ben Hur.

Jule Demars was over from Bundy on business, Tuesday.

Ladies and Misses' sweater jackets at Jacobson's and so cheap too.

Spaulding and Reach base ball guides for 1909 on sale at C. D. Bronson's.

Mrs. Chris Roepcke and children are visiting Mr. Roepcke's people at Seymour.

Louis Kueht was over from Tomahawk this week visiting relatives and old friends.

Little Webster Ashton, son of Mr. and Mrs. S. H. Ashton, has been seriously ill this week but is reported improving.

"Hanan Shoes" for particular people at Fredrickson's, $4 a pair.

Chas. Weinfeld of Wausau, district agent for the Northwestern Life Insurance Company, was in the city Tuesday.

Henry Abel of Antigo spent Sunday the guest of Mr. and Mrs. O. M. Goodwill. Henry was at one time employed in this city.

Dan Patch and Minor Heir, the two fastest race horses in the world will try for the World's Record in a race on the State Fair track, Milwaukee, Tuesday, September 14th.

Alfred and Edward Koepenick of Chicago spent Sunday in this city guests at the home of Theo. Bruett. Their home was formerly at Koepenick, a few miles north of Antigo.

Drink Ben Hur tea.

Grant Cook, superintendent of schools of Vilas county, was in the city Tuesday. Mr. Cook is an old school mate of Rev. Grant Clark's and during his stay here was a guest at the Clark home.

J. C. Hill, the merchant tailor, left Friday for Ripon where he has taken a position as cutter in the big tailoring establishment owned by F. W. Lutke. Mr. Hill has been in business in this city for the last two years.

If you are figuring on taking a Business College Course, call and see us before deciding upon the school to attend. We solicit your investigation. Rhinelander Business College. O. E. Wood, Mgr.

Oh! my stomach's a very uncertain thing,
I suffered the torment that costiveness brings,
But now I am happy, normal and free,
A miracle wrought by Hollister's Rocky Mountain Tea.
J. J. Reardon.

The Wisconsin State Board of Agriculture in the interests of the farmers of the State, is building upon the state fair grounds in Milwaukee, a Model Farm Barn, and a Model Rural School House. In these buildings will be exhibited the most approved appliances for the promotion of the work to be done in the respective buildings.

Chas. Fredrickson "Good Shoes to Wear."

Chas. Sparks was down from Tomahawk Lake, Sunday.

Herbert Speare left Saturday to visit relatives at Detroit, Mich.

Ladies make your feet glad and get a pair of Hanan Shoes at Jacobson's.

E. N. Morrill of the Bundy Lumber Company was in the city, Tuesday.

Mr. and Mrs. Manford Taggart and Mrs. Mary Taggart spent the week in Milwaukee.

Miss Minnie Martin has returned from a two weeks visit at her home at Ogema.

Wm. Lux and family of Chicago are on their annual outing at Tomahawk Lake.

Mrs. E. J. Slossen and daughter, Margaret are visiting relatives at Stevens Point and Chicago.

Any one desiring a hack for city or train calls, telephone 161-2 or leave orders at Commercial Hotel. tf

Mrs. Matt O'Donnell (nee Mary McGinley) of Gladstone, Mich., is a guest at the home of Pat Cain.

Jersey bull for service at my farm For particulars Inquire of Chas Crofoot.

Ben Hur tea, imported only by A. Kickbusch Grocery company, Wausau Wis.

Misses Bessie and Flora Stone of Tomahawk are guests at the home of Pat Cain.

The Rhinelander Business College will open its fall term August 30. Call or write for particulars. O. E. Wood Mgr.

We auto charge more than $4 for Hanan Shoes, but we don't. You get the benefit at Fredrickson's Shoe Store.

Robert Anderson, Dell Mattoon, Ed. Boyce and Paul Gaston returned Saturday from Tomahawk Lake where they spent the week camping.

The Wisconsin State Fair now ranks among the very best State Fairs in the Country. It is this year offering nearly $70,000, in cash prizes.

Roy Sewell, who represents the Valvoline Oil Company of Madison, was in the city, Monday. His company will probably establish an oil depot here within a few weeks.

Mr. and Mrs. Ed. Boyle and Mrs. Wm. Murphy were among the Antigo people who attended the ball game here Sunday. Mrs. Murphy was formerly Miss Rose Carley of this city.

**For Sale—Dry 16 inch hardwood and green hemlock.**
**STEVENS LBR. CO.**

Robt. Kickbusch, head of the A. Kickbusch Grocery company of Wausau, and his traveling salesman, O. H. Week were in the city Tuesday introducing the new line of Ben Hur teas recently placed on the market by the Kickbusch company.

People with chronic bronchitis, asthma and lung trouble, will find great relief and comfort in Foley's Honey and Tar, and can avoid suffering by commencing to take it at once. J. J. Reardon.

James Langill of Eagle River, who is confined in an Ashland hospital, is reported to be recovering from the injuries which he received in a runaway accident. The physicians who are caring for him say that it will not be necessary to amputate his foot.

If you are all run down Foley's Honey and Tar will help you. It strengthens the Kidneys so they will eliminate the impurities from the blood that depress the nerves, and cause exhaustion, backache, rheumatism, and urinary irregularities which sap the vitality. Do not delay. Take Foley's Honey and Tar. J. J. Reardon.

Carl H. Juntgen left Monday for Green Bay where he will make a short stay before resuming his journey to New York City from where he will sail for Europe. It is his intention to remain until next spring at Duesseldorf, Rheinprovinz, Germany. Mr. Juntgen is a photographer and until recently was employed at Krueger's gallery.

### "GIRL AND THE CLOWN."

Tomorrow evening at the Grand Opera House there will be presented a home talent musical comedy, "The Girl and the Clown," a production that has been given in all of the leading cities of the state and has received the hearty endorsement of the press and public everywhere.

The piece will be given in this city under the auspices of Oneida Camp 1723 R. N. A. About fifty girls and young ladies are in the cast. All the musical selections are bright and catchy many being numbered among the very latest hits.

Miss Mabel Rheaume assumes the part of the Girl and Mr. Chas. Payne, under whose direction the comedy is produced, is the Clown. Mr. Payne has appeared before the public for years and is a talented and clever comedian. Seats are on sale at Morrill's furniture store. Prices 25 and 35 cents.

### LADIES NEW COATS AND SUITS.

Miss Mattka, formerly of Wausau, has accepted a position in the Ladies' Coat and Suit department of David Jacobson's Big Store. Miss Mattka comes here highly recommended being an expert caot and suit maker.

She will also have exclusive charge of the alterating department, any suit or coat that we sell will be altered and a fit and satisfaction guaranteed free of charge. Ladies come into the store and make the acquaintance of this young lady, let her show you a few of the new Fall Suits or Coats, she'll be sure to please you.

The styles are absolutely correct in every detail. The workmanship ranks second to none.

The stock is one of the largest in Northern Wisconsin and the prices are without a doubt the lowest. Don't fail to pay this department a visit. It.

### WAUPACA POTATO BAKE

The Business Men's Advancement Association of Waupaca beg to announce that "The Waupaca Potato Bake and Barbecue" will be held this year on Sept. 6th and 7th.

To the 10,000 people who attended the festival last year, this will mean double the attractions given at that time, with many added features of entertainment. No locality in Wisconsin has ever experienced a day of greater enjoyment and national advertisement than was inaugurated in the city of Waupaca, at the Potato Bake on Sept. 7th last year. It is more than a local affair. Its influence is State and Nation wide. It serves to promote one of the greatest industries of Wisconsin. You can't afford to miss it.

Everybody cordially invited to attend.

### HAS EXCITED INTEREST

The "open door" policy of the theatrical managers' association will now bring to many cities some of the plays they have never been able to get before, the first of them will be Col. M. J. Warring's production of Eugene Moore's latest play "The Tiger and the Lamb." This play was one of the greatest dramatic hits of last spring and will be produced here at the Opera House, Wednesday Aug. 25, with its full scenic investment. "The Tiger and the Lamb" is an intensely absorbing comedy drama, it has excited great interest and is drawing capacity houses.

### BUYS DRAY LINE

John Hilber has purchased the dray line of John Cyr. Mr. Hilber has resigned his position as weighmaster for the weighing association in this city and will assume charge of his dray business as soon as a man is sent to relieve him.

While the venture is one entirely new to Mr. Hilber yet he feels that he will make a success of it and hopes to receive his share of the patronage. Mr. Cyr has made no plans for the future.

### DISLOCATES HIS ARM

Wm. Coyle, beater engineer at the plant of the Rhinelander Paper company, while at work Monday, had the misfortune to fall down a flight of stairs and landing on the cement floor below dislocated his left arm. The injury is causing him much discomfort and will prevent him from resuming work for several days.

### FILE ON HOMESTEADS

Hans Rodd, Thos. Johnson, A. Kvndalen and Antone Baarness are at Duluth, where they went to file on government homestead lands. The claims are located in northern Minnesota about one hundred and fifty miles above Duluth and are valuable for their timber products.

### RESOLUTIONS

Resolved, that the members of Vaarbud Lodge No. 30 of Daughters of Norway extend their heartfelt sympathy to our fraternal sister, Mrs. Inga Hanson and family in their sad bereavement of husband and father.

### PREMIUM LISTS

Those wishing Oneida County Fair premium lists can have same by calling at The New North office.


**The Best in Fountain Pens**

You never will realize what you are missing until you hold a Conklin Self-Filling Pen in your hand and discover that it actually does fill itself. A dip in any ink, one pressure on the Crescent-Filler under the thumb, and your Conklin Pen is filled and ready to write.

**CONKLIN'S Self-Filling Pen**

is all that a high-grade fountain pen can be, plus the Conklin Self-Filling and Self-Cleaning device which makes it the fountain pen of perfection. Costs no more than other fountain pens of best grade. Made by The Conklin Pen Co., Toledo, Ohio.

Ask us to show you the Conklin Pen and explain its merits.

TRADE MARK Reg. U. S. Pat. Office.

**C. D. Bronson**

**CHAS. NEUE**
Painting and Decorating
Rhinelander, - Wis.

"PROCRASTINATION IS THE THIEF OF TIME—AND OF MANY OF THE SUCCESSES OF BRIGHT MEN. WHY THEN DELAY? THAT SAVINGS ACCOUNT, WHEN EACH DAY YOU POSTPONE MIGHT CAUSE YOU LATER TO MISS OPPORTUNITY WHEN SHE KNOCKS?

MERCHANTS STATE BANK
Capital $50000. Surplus $15000.
UNDIVIDED PROFITS $45000

The number of Fire Insurance Policies written daily here would convince the most skeptical of the fact that the companies we represent are of the best—for we write the insurance of some of the shrewdest business men in this vicinity—business men that demand the maximum protection.

Let us write your fire insurance and you'll be protected by one of the strongest companies in the field.

**Barnes-Weesner Agency**
Merchants State Bank Building
'PHONE 240

**DRS. MORSE & RECTOR**
**..SPECIALISTS..**
EYE, EAR, NOSE AND THROAT.
APPLETON, - WIS
VISITS RHINELANDER REGULARLY
RAPIDS HOUSE


Money to loan on improved farms. B. L. Horr.

We relieve you of your foot ills but not your money at Fredrickson's Shoe Store.

Now is the time to buy both dry and green 16 in. soft wood and green 16 in. hardwood. Brown Bros. Lbr. Co. tf

Everything in first class job printing at the New North office.

The tea for you is Ben Hur, at your grocers in one half pound packages.

The new fall dress goods are arriving every day at Jacobson's.

IF you seek smartness, correctness and comfort in collars, try a Carlton or Olympic

**ARROW**

CLUPECO SHRUNK
QUARTER SIZES
15 cents—2 for 25 cents

CLUETT, PEABODY & CO., Troy, N. Y.
Makers of Cluett Shirts

We have a new and complete line in the Arrow Brand Collars nothing but selected and up-to-date styles, we carry them in quarter sizes a 15¼ Collar fits a 15 shirt better than a 15 or 15½—Reasonable—Monarch and Cluett Shirts, lead them all.

**E. P. LAUGESEN**

THE NEW NORTH.
THE NEW NORTH PRINTING CO.

AUGUST 19, 1909.

ADVERTISING RATES.

DISPLAY ADVERTISEMENTS—For a contract of three months or more, ten cents per column inch will be charged for each insertion. For a shorter time higher rates will be charged.

In addition to the above, all composition in display ads in excess of three minutes per inch, will be charged at the rate of thirty cents per hour.

READING NOTICES.

READING NOTICES will be charged at ten cents per line for the first insertion and five cents per line for each subsequent insertion.

ALL NOTICES will be charged at regular rates except notices of church service.

Paid entertainments for Churches will be charged at half rates.

The campaign of 1910 is beginning early. Already the supporters of S. A. Cook are taking steps to launch his candidacy for governor. Mr. Cook was second in the race for Senator a year ago.

President Emeritus Charles W. Eliot is furnishing more subjects for editorials, texts for sermons, and topics for conversation than all other college presidents, past and present, in the United States.

Tennyson's "Idylls of the King" has probably been the inspiration of more paintings than any poem in English. Guinevere and Lancelot are the favorites with artists.

It is common talk that the brewery sells beer Sundays and that large numbers come from there the worst for the beer they have drunk, also that the brewery delivers cases for private use Sunday mornings. If such is the case and it cannot be stopped we are in favor of allowing all the saloons in the city to remain open Sundays. There should be no special favors granted; all should be treated alike. Close all and make them stay closed or close none.

The celebration last week of the discovery in 1634 of the spot where Green Bay is located, caused widespread comment. It has hardly been realized that Wisconsin is one of the oldest states from the stand point of discovery. Neither does she have to depend on her history for her greatness, her position and resources put her in the front rank.

### COLLEGE MEN

One of the extravagant things still at Denver was that all college men fall within six months after they get to college and the high schools are to blame! Of course it is in no sense true that they all, or any great number of them fall, and the high school has only an incidental responsibility for those who do. But fewer should fall, and the high school should better prepare them for temptations.

### REV. CHANDLER TO PREACH

Rev. J. H. Chandler will preach at the Congregational church at eleven o'clock next Sunday morning. Rev. Chandler was at one time pastor of this church and has a large number of friends in Rhinelander who will welcome his appearance in the pulpit.

It is felt that the Ballinger move will throw important water powers in the hands of larger corporations without value received. If such is the case President Taft will be held responsible for the act irrespective of the technicality of the law. The people are with the Roosevelt policies in this and will insist on their being carried out.

### FRIGHTFUL NAVY COST

The astounding sum of $1,421,070,959 has been expended in the last three years on the navies of seven of the leading countries of the world, according to the estimate by the British admiralty. England leads with an expenditure of $476,055,425 and America is second with $341,310,740. The admiralty places the strength of the five leading nations, excluding Russia and Italy, in servicable battleships, cruisers, and destroyers in the following order: England—57, 31, 142. America—25, 13, 20. France—21, 19, 48. Germany—22, 8, 61. Japan—11, 11, 54.

The figures show England is not keeping up her policy of maintaining a navy equal to that of any other two powers. The British, however, do not count America an opposing power

### STRICT LAW CONSTRUCTION AND MR. BALLINGER

President Taft's administration, it was understood when he took office, would differ from his predecessor's rather in methods than in policies. The understanding was based not so much upon anything the new President said about methods as on general knowledge of his character and on his positive assertion as to policy.

One can in many cases indorse both the Roosevelt and the Taft methods without the slightest inconsistency. To imitate certain lines of reform a rough and ready violence is often necessary. Once initiated, the work can be carried on by much smoother and quieter means. And that will be a gain. Taft methods in general can be indorsed as the right methods to follow Roosevelt methods.

It is felt, however, by many people that in the case of Secretary Ballinger and his attitude toward land withdrawal and water power rights the Taft methods have been carried to an extreme, and very possibly under circumstances in which Roosevelt methods are still preferable.


# THE BIGGEST SNAP
## THAT WAS EVER
# OFFERED TO THE PUBLIC

**Do you want to save money on your purchases? Now is the time to do so. Our Clearing Sale is still in progress and we are offering the people the best bargains that were ever offered. We carry nothing but the finest and most up-to-date merchandise and we guarantee to give you satisfaction or your money will be cheerfully refunded.**

## *This Sale Ends Saturday, Aug. 21st*

**Look at These Suit Prices**

| | |
|---|---|
| All $30.00 hand-tailored suits some of this season's best at | 18.00 |
| All $22 and $25 hand-tailored suits, latest shades & novelties | 15.25 |
| All $16.50 suits, well worth the price, on sale at | 10.75 |
| Our fine line of $10, $12 and $15 suits on sale for | 7.75 |

See on prices in our Boys' Suits and Pants Department

Also see our prices in our Shoe Department

| | |
|---|---|
| Men's and boys' fine balbriggan underwear, 25c and 35c values, at | 17c |
| Men's fine ribbed union suits, $1 values, on sale at | 48c |
| Men's 45c work shirts on sale at | 19c |
| Men's fine 25c suspenders go at | 11c |
| Men's 50c and 65c underweare, sale price | 38c |
| Boys' $1.00 wash suits on sale at | 59c |
| Men's nobby stiff and soft hats, $3.00 values | 2.25 |

*Don't Delay Your Buying. Come Now When You Can SAVE Money.*

# *Buck's Clothing House*

**The Store That Sets The Pace. :: Originators of Low Prices.**


### GAVE A COBWEB PARTY

Miss Leone Morgan entertained about twenty-five young lady friends at a cob web party Monday afternoon. A cob web party is a new departure in social affairs. Each guest spins a web of thread through the house; the web is then unwound and when the end is reached a little card and a stick of gum is found. The one who makes the most perfect animal out of the gum and places it on the card receives a prize. Miss Paulk was awarded first prize and Florence McRae received the consolation. A musicale was also held in which Miss O'Brien of St. Paul received first prize and Miss Langdon the consolation. The party proved a very enjoyable one and the young ladies all pronounced Miss Morgan an ideal hostess.

Ladies' beautiful dresses handsomely trimmed at only half price at Jacobson's.

### MOTOR CLUB IS ORGANIZED

Members Will Appropriate Funds For Road Improvement Work.

The Rhinelander Motor club was organized last week with C. P. Crosby, President, and Chas. Conro secretary and Treasurer.

Mr. Crosby is anxious to see a better road between Rhinelander and the neighboring cities. He has taken the matter up with Tomahawk people in regard to improving the highway between here and that city.

The town of King in Lincoln county has through the efforts of Tomahawk citizens, appropriated $200 which together with a like sum raised by Tomahawk business men and as much more from the Rhinelander Motor Club, will be used in defraying the expense of this road work. There is about two miles of road to be graded and when this is completed there will be a first class route to Tomahawk, Merrill, and Wausau which will be better and safer than the present route via Parish.

### Don't Gush.

There is no trait in a woman more objectionable to the sensible-minded than gushing. A little flattery now and then is most certainly relished by all of us, and tickles our vanity immensely. To be effective, it must be administered in small doses and at well selected moments. The woman who gushes not only sacrifices the respect of others but self-respect, too; for in time she comes to live up to the reputation she has gained for herself of being insincere.

### Ring Information.

"Rings should be chosen with discretion," says a woman who has made a study of the subject. "Few women, for instance, can wear a large solitaire diamond ring, which requires as a background the whitest of dimpled hands. The antique, old Venetian and marquise rings look best on thin hands with bony fingers, the sunken places below the enlarged knuckles requiring to be filled out with rings of a showy type."

### When Anesthetics Were Unknown.

In 1839 Velpeau, one of the greatest surgeons of his time, wrote as follows: "The escape from pain in surgical operations is a chimera which it is idle to follow up to-day. 'Knife' and 'pain' in surgery are two words which are always inseparable in the minds of patients and this necessary association must be conceded."

Many POSITIONS have been secured by students of the

WAUSAU BUSINESS COLLEGE,

Wausau, Wisconsin.

Fall term opens MONDAY, SEPT. 6, 1909. Write for free catalog.

E. D. WIDMER, Prop.

FOR SALE—Five room cottage at 628 Arbutus St. a19-s9

Chris. Olson of Woodruff transacted business in the city Tuesday.

We are selling $4 walk-over shoes at $3.25 at Fredrickson's Shoe Store.

Mrs. Chris. Lund is spending the week with relatives at Milwaukee.

Lester Hendry and Clarence Leland are spending the week at Roosevelt.

Mrs. H. L. Rizely returned Monday from a several weeks visit with relatives at Minneapolis.

Oscar Moen has returned from a visit at Stevens Point and other places in Portage county.

Mrs. Adlore Barney of Kipling, Mich., is the guest of her parents, Mr. and Mrs. Frank Snyder.

Mr. and Mrs. F. P. Hanlin of Grand Rapids, Mich., are guests of Mr. and Mrs. David Jacobson.

Nelson Roberts, representing the Standard Paper Company of Milwaukee, was in the city yesterday.

Over two hundred people attended the picnic given by the S. H. & E. F. of A. at Sugar Camp last Sunday.

Tip Top Dairy Feed. Try it, for sale by your grocer. Osceola Mill & Ele. Co. Whole sale distributors.

Mr. and Mrs. Chas. E. Crusoe of Flint, Mich., are spending the week at Knapp & Jones' Sugar Camp Resort.

C. E. Merryfield returned Friday from a trip to Marshfield and Stevens Point where he visited relatives and friends.

The Ladies' Aid society of the German Lutheran church meets next Thursday at the home of Mrs. Wm. Peter 910 Eagle Street.

LOST—Sunday, somewhere between Arbutus St. and Riverside Park, a locket. Finder please return to Eda Zehms and receive reward.

Claude E. Crusoe is at Winchester, Vilas county, where he will remain for three weeks acting as guide for a party of five tourists from Illinois.

Mrs. Joe Kettner entertained about twenty friends Tuesday evening in honor of Mr. Kettner's birthday. He was presented with a beautiful chair.

Misses Vivian and Marie Eby, Lillian Moore, Laura Horn, Mamie Healy and John Eby left today for State Line where they will remain two weeks on an outing.

Miss Ethel Wilson has accepted a position at Sawtell's store, taking the place of Miss Vivian Eby who has resigned. Miss Eby intends to attend the Rhinelander Business College.

E. M. Polley is making a number of costly improvements to his residence property on Door Avenue. It is his intention to put the place in suitable condition for renting before returning to his home in Danbury, Conn.

Mr. and Mrs. J. H. Morgan entertained at a week end party last Saturday and Sunday at "Bide a Wee" cottage. Those who comprised the guests were Dr. and Mrs. Hubbard of Caledonia, Mich., Mr. and Mrs. T. L. La Doux, Mr. and Mrs. W. J. Morgan, Mr. and Mrs. R. C. Dayton, daughter Lucy and son, Willard.

BEST OF THEM ALL

Grand Opera House

Friday, Aug. 20th

THE MUSICAL COMEDY

THE GIRL AND THE CLOWN

Lots of Catchy Songs and Music

LOCAL TALENT

50—IN THE CAST—50

Under the Direction of

CHARLES PAYNE

BENEFIT

Oneida Camp 1728 R. N. A.

Popular Prices 25c and 35c

Seats now on sale at Morrill's Furniture Store

Ben Sohr spent last week at Hackley.

Ben Hur tea has that delicious flavor all its own.

Roy Snyder spent Saturday and Sunday at Kipling, Mich.

Hanan Shoe for ladies at Jacobson's the best shoe on earth.

Mrs. S. E. Crego and Miss Verna Crego left yesterday for Omro.

A cake sale will be held next Saturday at the Salvation Army Hall.

Mrs. Wm. Hardell entertained the social linen club Thursday afternoon.

Miss Weinfurther of Manitowoc is a guest at the Petey home on Lincoln Street.

Mr. and Mrs. Otto Krantz returned Friday from a two weeks stay at Milwaukee.

Mrs. E. C. Wipperman of Chicago is the guest of Mrs. Wm. Kelly at Hotel Fuller.

Mrs. A. O. Rendell and sister, Miss Diamond spent several days of last week at Stevens Point.

Miss Paula Rosemark of Cleveland, Ohio, is a guest at the home of her sister, Mrs. Hugh Donahue.

Miss Helen McDermott returned yesterday from an extended visit at Clintonville and Oshkosh.

John Swartz has resumed his run as passenger conductor between Escanaba and Sault Ste. Marie.

Mrs. C. Perry and daughter, Celia went to Calumet, Mich, Tuesday to visit relatives for a few weeks.

Mrs. Chas. Perry and daughter, Celia are attending tre Firemen's Tournament at Calumet, Mich.

Eli Boudin of Laona was in the city yesterday hiring men to work for the Vilas Lumber Company at Fosterville.

Mrs. A. O. Rendell entertained Tuesday afternoon in honor of her sister, Miss Avice Diamond of Providence, R. I.

Ray McDermott, Leo Reynolds, Thos. Hagen, Jr., and Lewis Crusoe are spending the week in the woods near Malvern.

Wm. Gilligan and Geo. Crusoe are constructing a private telephone line from the sub station to the Hat Rapids' power house.

Dr. and Mrs. Hubbard, who for two weeks were guests at the home of J. H. Morgan, returned Tuesday to Caledonia, Mich.

Mrs. Flanner and daughter, Helen, who have been the guests of Mr. and Mrs. W. E. Brown left Saturday night for Toledo, Ohio.

John Hepburn, a leading furniture dealer of Winnipeg, Manitoba, is in the city visiting friends. He will remain until next Monday.

Miss LeLia Stevens of Milwaukee, who has been a guest at the Langdon home for the past week, returned to her home Sunday morning.

Mrs. Theo. Johnson entertained about twenty-five young people Saturday evening, in honor of Miss Gudrun who recently came from Norway.

Mr. and Mrs. Steve Belliel of Memphis, Tenn., arrived in the city yesterday and will remain for an extended visit at the homes of Chas. and Louis Belliel.

The secret of fashionable beauty. I asked the question of a beauty specialist. In order to be round, rosy and very stylish, take Hollister's Rocky Mountain Tea. 35 cents, Tea or Tablets. J. J. Reardon.

Miss Elenore O'Brien, who for two weeks has been a guest at the home of F. A. Hildebrand, returned yesterday morning to her home at St. Paul. She was accompanied by the Misses Eva and Hazel Hildebrand and Dot and Bee Barnes who will remain for an extended visit.

The annual encampment of the Indians of Northern Minnesota, Wisconsin and the upper peninsula of Michigan will be held at Pequaming for ten days commencing Saturday, Aug. 21. Between 350 and 400 Indians many of them from the adjoining states are expected. The encampment is held under the auspices of the Methodist Indian mission.

Fredrickson sells 10c bottles of white canvas polish for 3c.

Mr. and Mrs. Wm. Seikman, who arrived here last week to visit at the home of Chas. Shepard, went to Lake George, Sunday, to spend the day at the Carr cottage and were so favorably impressed with the beautiful surroundings that they decided to remain the entire week there. Mr. Seikman is general agent for the International Harvester Company.

Wednesday was the last day in which the railroad corporations of the state could pay their taxes without penalty and as a result the treasury of the state is more than $1,500,000 better off. The railroads have been prompt in their payment and the clerical force of Treasurer Dahl's department has been kept busy caring for the money and the records. The first road to pay was the Chicago Milwaukee & St. Paul, remitting in installments since July 21. The C. & N. W. paid a tax of $502,965.96.

Mrs. O. Knudson left yesterday for Crandon.

"Hanan Shoes;" they are pretty good at $4 at Fredrickson's.

Miss Adaline Pecor has returned from a visit at Eau Claire.

J. J. Remo is spending the week on business at St. Paul.

Morris Perinier left Saturday for a short visit at Ashland and Duluth.

Geo. Mason, of the Mason—Donaldson Lumber company, is in the city.

Master Ben Lewis entertained yesterday afternoon at a birthday party.

Miss Margaret Shelton entertained a number of young ladies at a five hundred party Friday.

Sam Goldberg, bookkeeper for Lowell & Bross, returned Friday from Chicago and Milwaukee.

For Sale—Second hand furniture—Inquire of E. M. Polley. Corner Door Avenue and Kemp street.

Misses Edna and Winnie Bock departed Monday for Crandon for a visit with friends and relatives.

Grace Hansley, stenographer at the office of C. P. Crosby, is enjoying her vacation at Chicago this week.

Mrs. Gus Swedberg and children have gone to Wausau for an extended visit at the home of Mrs. Swedberg's parents.

Ed. Kelley, barber at the Apker shop on Thayer street, spent Sunday and Monday with relatives at Weyerhauser.

Hon. John Barnes arrived this week from his summer lodge near Eagle River to remain several days with his family.

Dr. E. H. Keith leaves tomorrow on an extended trip through the western states. He will visit all the leading coast cities.

Mr. Paulk, Miss Paulk and Mrs. Roberts returned Tuesday to Chicago after an extended visit at the home of Chas. Paulk.

John and Emma Sawtell of Oshkosh returned to their home Monday after a few weeks visit with Mr. and Mrs. F. Sawtell.

A. F. Schliesman and daughter, Leona left Saturday for a visit at Stevens Point. Mr. Schliesman returned Monday.

Mrs. J. Farrell and son of Oconto, arived in the city the first of the wek and are gusets at the home of Mr. and Mrs. C. Shepard.

A. Hanson, the Three Lakes boot and shoe manufacturer, was in the city yesterday on his way home from a trip to Crookstone, Minn.

Father Young, Rector of Christ's Church of Chicago, will deliver the sermon at the Episcopal church Sunday morning at 11 o'clock.

Mrs. F. Ricker and Hope Thompson left to-day for a short visit at State Line. From there Miss Thompson will return to her home at Royalton.

Bertha Anderson, stenographer for the Rhinelander Business Mens' Association enjoyed her vacation last week. She spent most of the time at Hackley.

The White Sox base ball team of this city will play the Arbor Vitae team here next Sunday. Both teams are about evenly matched and a good game is looked for.

W. C. Davis, advertising manager on the Racine Times, is in the city on his way to Sugar Camp resort where he will endeavor to capture some of the big pike that populate Indian Lake.

Mrs. E. O. Brown entertained the members of St. Augustine's Guild at a luncheon at the Brown cottage at Moen's lake, Tuesday afternoon. The trip was made in automobiles.

M. J. O'Reilly and family arrived in the city from Osceola, Monday, having made the long journey by auto. They are spending the week here among old acquaintances.

Agnes Boleman, Mrs. H. A. Davis of Ashland and Elizabeth Owens of Eau Claire leave tomorrow for Yellow Stone Park and Seattle, Wash where they will attend the exposition.

At noon to-day an alarm of fire was sent in from the third ward where a blaze was discovered in an old saw dust pile near Paulson's store. The fire was extinguished before it resulted in any damage.

Weinfeld for Life Insurance

The Northwestern

Weinfeld Block Tel. 1449

Wausau, Wis.

August Clean-Up Sale on Brown and Tan Oxfords

Low prices prevail in every section of this store on all summer Wash Goods.

This is the first time we ever had to cut prices on Dorothy Dodd Oxfords, but owing to the exceptionally large stock we received too late for Easter trade we have a large stock of them. All Ladies' and Misses' Colored Oxfords this week and next at 20 per cent. discount. You will have three months to wear them yet before cold weather.

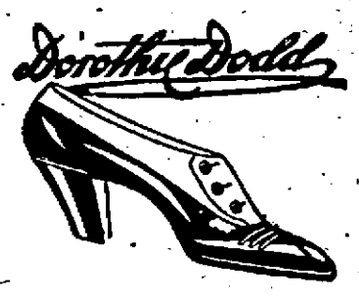


A new assortment of Dutch Collars and Kimonaes just in. We would like to have the pleasure of showing them to you.

Peoples Saving Store

O. A. KOLDEN, Prop.

## DEATH OF JACOB LAWRENCE.

Passes Away Yesterday After a Long Illness With Tuberculosis.

After long suffering with tuberculosis death came to Jacob Lawrence at his home on Messer street, yesterday.

Mr. Lawrence had been afflicted with the dread disease for several years. On the sixth of last July he was forced to cease work and since that day he had for the most of the time been confined to his bed. For the last two weeks his condition was such that his death was hourly expected.

Mr. Lawrence was forty-seven years of age and is survived by six children. His wife died two years ago and his son, Frank passed away last December. Both deaths were due to tuberculosis. He also leaves two brothers, one of whom, Albert Lawrence resides in this city.

Mr. Lawrence was at one time city street commissioner. He was a member of the M. W. A. lodge and carried $2000 insurance in that order.

The funeral will be held tomorrow morning from St. Mary's church.

## NOTICE

Notice is hereby given that the Board of Review of the Town of Pelican will meet at the town hall commencing Monday Aug. 23, 1909, at 10 a. m. to review the annual assessment of property in said town and remain in session until the assessment is completed and reviewed.

Dated Aug. 16, 1909.

ROBERT LUETHY,
Town Clerk.

Sam Swartz returned yesterday from his Western trip.

Rev. and Mrs. J. H. Chandler of Fon du Lac are guests of friends in the city.

Mr. and Mrs. O. McCarty of St. Paul are guests at the home of Al. Broulette.

Mrs. Levenhagen is visiting at her home at Manitowoc. Mr. Levenhagen will join her Saturday.

Mrs. L. H. Ule and daughter of Grand Rapids are spending the week with Mr. Ule in this city.

Dr. and Mrs. A. D. Daniels are home from the Pacific coast. They attended the exposition at Seattle.

Rev. Landell and family spent a few days this week at Moen's Lake, guests at Axel Lindegren's cottage.

Mr and Mrs. Sam Perinier have returned from a visit of two weeks with Mr. Perinier's mother at Apostle Islands, Lake Superior.

A. J. Lytle departed Saturday for Rochester, Minn. where Mrs. Lytle is a patient in Mayo Brother's hospital. She recently underwent a serious operation but is reported to be rapidly recovering.

Cut rates on household goods to Pacific coast and other points. Superior service at reduced rates. The Boyd Transfer Co., Minneapolis, Minn.

## BARBERS DEFEAT THE CLERKS

Game Very Interesting and the Score Stood 11 to 7

In an exciting game of base ball the Barbers defeated the Clerks by a score of 11 to 7, Sunday forenoon.

The Barbers lay their victory to the fast work of Nelson in the box and also to the fact that their manager, Dr. J. T. Elliott is in Canada. It was necessary for the Clerks to resort to the use of four pitchers, Sherman, Markham, McRae and Secord in order to make any showing whatever against their opponents. How they ever succeeded in running in seven scores is a mystery that would baffle a Sherlock Holmes. Markham was the only pitcher who displayed any form and his throwing of "spit" balls was something remarkable. A prettier exhibition has never been seen outside of the big leagues.

Forsyth, who played at second for the Barbers, showed that he was right at home in that position. His work was such as to receive the applause of the fans. Managers are already swamping Gil with flattering offers to sign for next season.

As no admission was charged a large crowd of enthusiastic fans attended the game. A return contest will be played soon and the Clerks are already commencing to strengthen their forces in hopes of showing the Barbers that they are still among the live ones.

## RESOLUTIONS

Adopted by the S. H. & E. F. of A. at a meeting held Aug. 17, 1909.

Whereas it has pleased the almighty ruler and creator of all things, to so unexpected and from our midst call home one of our most beloved brothers and member of our society, Hans Hanson.

Be it resolved, that although we cannot understand why one of our members so unexpected must leave a beloved family and many friends and go when the almighty ruler calls "Come home", we do realize that we must obey such ruling and all of his doings.

Resolved further that we deeply sympathize with the widow and children who are left behind to mourn a dear husband and father.

Resolved further that our charter be decorated in mourning for the next 30 days, also that a copy of this resolution be spread upon the minutes of our meeting also a copy be forwarded to the bereaved family and also a copy be inserted in one of our weekly newspapers for publication.

Dated Aug. 17, 1909.

A. C. DANIELSON,
JOHN SWEDBERG,
HANS ANDERSON,
Committee

## WILL WED TOMORROW

At the German Lutheran Church at four o'clock tomorrow afternoon, Miss Martha Peetz and August Seibel, two young people of this city, will be united in marriage. Rev. John Dejung will perform the ceremony.

### By Glimpses Only.

We get our knowledge of perfect love by glimpses and in fragment chiefly—the rarest only among us knowing what it is to worship and caress, reverence and cherish, divide our bread and mingle our thoughts at one and the same time, under inspiration of the same object. Finest aromas will so often leave the fruits to which they are native and cling elsewhere, leaving the fruit empty of all but its coarser structure!—George Eliot.

### Old and New Drama.

Elizabethan dramatists and Shakespeare, instead of looking out for the meanest samples of humanity for their principal characters, selected, or imagined the strongest. Instead of depressing humanity by showing it what a pitiful thing it is, they tried to inspire and encourage it by showing what a fine and grand thing it might be. The dramatists of the time were men of life, energy and action.

### Life's Perfect Duties.

Gentleness and cheerfulness, these come before all morality; they are the perfect duties. If your morals make you dreary, depend upon it they are wrong. I do not say "give them up," for they may be all you have; but conceal them like a vice, lest they should spoil the lives of better and simpler people.—Robert Louis Stevenson.

### A Versatile Californian.

Fred Conwel, justice of the peace in Groveland, combines his legal dispensary with the tonsorial profession, and also carries a large stock of jewelry. His residence of over twelve years in the town inspires confidence in his ability to please in all lines. Added to, his other responsibilities is that of notary.—Big Oak Enterprise.

The "Fast Limited" make of Overalls can now be had from us with all the latest improvements strictly union made. Late cut. Reverse effect a winner. See them.

Oxfords of all sizes at lower than the manufacturer's cost and going fast at the greatly reduced price.

Gary & Danielson.

# BETZVILLE TALES

## *Philo Gubb and the Auto Hen*

*By Ellis Parker Butler*
Author of "Pigs is Pigs" Etc.
ILLUSTRATED *By* PETER NEWELL

Philo Gubb is one of the tenderest hearted men in Betzville. He hasn't the style necessary to mingle in our best society, but he has a good heart, and when his speckled hen died after setting on a nest of eggs for a week Philo's heart bled with pity for the poor motherless eggs. The very minute he saw the dead hen he hurried over to Aunt Rhinocolura Betz' and asked if he could borrow one of her hens, but they were all engaged in family business of their own just then, and Philo sat down on the edge of the porch and wept. After he had wept about a quart of tears he perked up all of a sudden, and asked Aunt Rhinocolura if she was using her hot-water bottle. When she said no, that her neuralgia wasn't giving her much trouble that summer, Philo just jumped up and down for joy.

As soon as Aunt Rhinocolura gave him the hot-water bottle he hurried home, hippity hopping with joy, and filled the hot-water bottle up to the neck, and screwed the stopper in, and laid it with gentle hand on top of the eggs. During the day the eggs did not worry him much after that, for the sun kept the water in the hot-water bottle warm enough, but it was a touching sight to see Philo at night. He spent all his time at the edge of

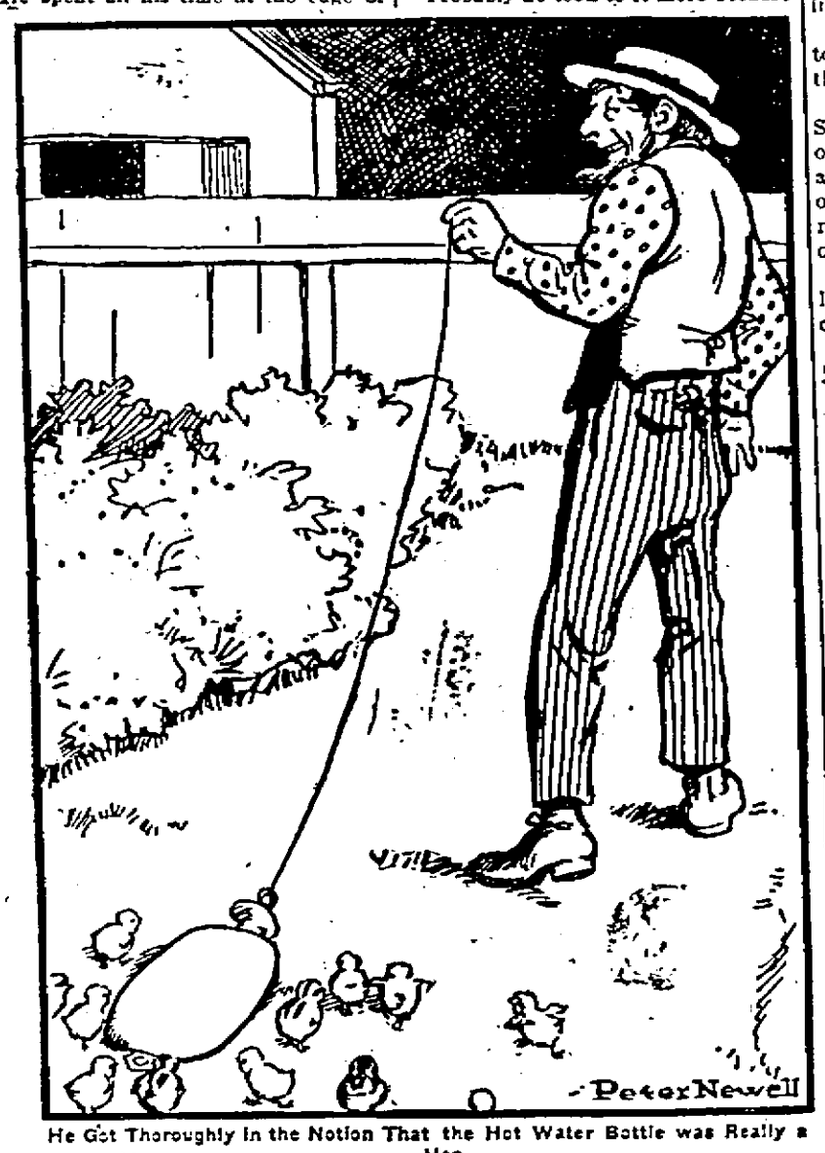


He Got Thoroughly In the Notion That the Hot Water Bottle was Really a Hen.

the nest, with an oil stove at his side and a tea kettle of water boiling away on the oil stove. He was like a mother to those eggs, and it was most affecting to hear him while he had the bottle in his hands, filling it and saying: "Now, now, dearies, don't be impatient, daddy will have mudder full of hot water in a minute, and then mudder will cuddle dearies up again."

The eggs seemed to understand the love Philo Gubb was showering on them, too. Of course an egg can't show its affection very well. Next to a china door knob an egg is about the dumbest unefflusive thing there is, but those eggs used to lie there and smile—no, not smile—they used to lie there and look up at—no, they didn't look up—anyway, they used to lie there. They used to lie there as quiet as 12 brick-bats. They were just placidly happy, as you might say. Care free, knowing Philo would take good care of them and protect them.

Well, one egg got broken! It was nearly the death of Philo, and only the fact that there were 12 left kept him alive. He just couldn't allow himself to die of grief when there were 12 motherless eggs depending on him, so he braced up and tried to hide his sorrow, and kept the hot water bottle warm.

The day those eggs hatched out was the gladdest in the life of Philo Gubb. He was a proud man, I can tell you! He gave each one a name as it pecked its way out. The first he called Eeny, and although he tried to be impartial anyone could see he liked this eldest a little the best. The next one he named Meeny, and the next Cracky. The others, as they came he named Feeny, Omma, Noocha, Poppa, Toocha, Rick, Stick, Stan and the last of all, the baby, as you might say, Staw. I remember how proud he was when Uncle Ashod Cliste asked him how the eggs were doing. Philo spoke right up. Says he:

"Eeny, Meeny, Cracky, Feeny—Omma, Noocha, Poppa, Toocha—Rick, Stick, Stan, Staw—O-U-T, all out!"

But the most gladdening thing to the hard heart of man was to see the way in which Philo helped supply a mother's care to those little chicks. They seemed to sense right at first that the hot-water bottle was the only mother they had, and they would run to it, chirping out their little joys and sorrows, and Philo kept it full of hot water, so it would feel cosy and comfortable to the chicks. He used to sneak away once in awhile and dig a worm or two in the potato garden, and come back and drape it through the handle of the stopper of the bottle, and then stand off behind the door and cluck like a hen does when it has found a worm, and then he would smile when the chicks ran up and grabbed the worm. When the chicks got large enough to venture out a little Philo tied a string to the hot-water bottle and dragged it around the yard after them.

He got so thoroughly into the notion that the hot-water bottle was really a hen that sometimes he would drag it over into his vegetable garden, and then shoo at it to drive it out. He treated that auto-hen just as a mother hen should be treated.

Probably he took to it more because he was a bachelor and lived alone. He had less to distract his thoughts. The hot-water bottle grew so realistically hen-like to Philo that when the chicks got old enough to care for themselves, and Philo had a cousin from the city stay to dinner, he went into his back yard and looked over the chicks. He saw that they were not old enough to broil yet, so he got his ax and pounced down on the auto-hen, and chopped the stopper clean off. It wasn't until Philo grabbed what was left of the hot-water bottle and started to pick the feathers off that he realized it was not a real hen.

That is why I say it is mighty lucky hot-water bottles don't have feathers. If they did have Philo Gubb would have gone right ahead and cooked and eaten Aunt Rhinocolura's and as Philo is one of those who believe everything should be chewed to a pulp before it is swallowed, he would have sat there at his dining room table and have chewed his lower jaw clean off.

(Copyright, 1902, by W. G. Chapman.)

### School Municipality.

In one of the schools of Brooklyn they have a "Junior Municipality," with a mayor and other officials. The girls are in the majority, so they have elected one of themselves mayor. The officers appoint monitors, boys on the boys' side and girls on the girls' side, and these see that there is no fighting or other disturbance. Then on holidays girls visit the home and give the others lessons in taking care of the baby and hygiene generally which they have learned from the teachers.

### Aroused Curiosity.

"Beg pardon," said the hotel clerk, "but what is your name?"

"Name!" echoed the indignant guest, who had just registered. "Don't you see my signature there on the register?"

"I do," answered the clerk, calmly. "That is what aroused my curiosity."

### NOTICE

City Clerk's office,
City of Rhinelander.

Notice is hereby given that on the 28th day of August 1909 at the hour of 2 p. m. the Board of Public Works of the said City of Rhinelander, will meet at the City Clerk's office in the city hall building of said city, for the purpose of hearing any objections that may be made against the sewer assessments for sewer benefits on the following named sewer extensions to wit:

On Phillip street from Messer street to the S. W. corner of Paper Mill Peplat of Block 6 of the Orig. Plat.

On Messer street from Harvey st. to High street.

On Keenan street 150 ft. north of Kemp to Park street thence on Newbold street to Pelham street, and that all persons interested may appear and be heard upon the matter of the assessment and the expense therein provided for among the lots in the said sewerage districts.

Signed,
GUST. SWEDBERG,
Sec. of the Board of Public Works.
Dated, Aug. 12th, 1909. a19-25

### NOTICE FOR BIDS

City Clerk's Office,
City of Rhinelander, Wis.

Sealed proposals will be received by the undersigned up to the hour of 2 p. m. on the 25th day of Aug. 1909 for the furnishing of all materials and the erection of a 6 ft. span, 20 ft. roadway, reinforced concrete bridge over the creek crossing Shepard Street in the 5th ward.

Said work to be done all according to plans and specifications on file in the said office of the City Clerk.

A certified check payable to A. D. Sutton, City Treasurer to the amount of $50.00 must accompany each bid as a guarantee of good faith on the part of the contractor, said checks to be returned to all unsuccessful bidders on the day of letting.

Said contract to be completed not later than 20 days from the date of contract.

The board reserves the right to reject any and all bids.

By order of the Board of Public Works.

GUST SWEDBERG, City Clerk.
Dated Aug. 9, 1909. a12-19

### Cured Hay Fever And Summer Cold

A. S. Nausbaum, Batesville, Indiana, writes; "Last year, I suffered for three months with a summer cold so distressing that it interefered with my business. I had many of the symptoms of hay fever, and a doctor's prescription did not reach my case, and I took several medicines which seemed to aggravate it. Fortunately I insisted upon having Foley's Honey and Tar. It quickley cured me. My wife has since used Foley's Honey and Tar with the same success.

J. J. Reardon.

### CHURCH NEWS

**First Baptist.**
10:30 a. m. Service of Worship.
11:45 a. m. Bible school.
7:30 p. m. Evangelistic Service.
Prayer meeting every Thursday evening at 7:30
REV. B. L. BERGSTROM, Minister.

**Methodist.**
10:30, Morning Service.
12:00, Sunday School.
6:30, Epworth League.
7:30, Evening Service.
REV. S. J. TINK.

**Zion German Evangelical Lutheran**
Services Sunday 10:00 a. m.
Sunday School 11:30 a. m.
Pastor, J. DEICKO, JR.,
27 North Stevens Street.

**American Sunday School Union.**
Information concerning communities desiring the services of a missionary in organizing a school will be gladly received by the undersigned.
PETER LA'PORTE.
Missionary A. S. S. U., Rhinelander, Wis

**First Congregational.**
10:30, Morning Worship.
11:45, Bible School.
6:30, Christian Endeavor.
7:30, Evening Service.

**Swedish Lutheran**
Services Sunday at 10:30 a. m. and 7:3 p. m.
Sunday School at 2 p. m.
Ladies' Aid Society every fourth Thursday.
Luther League every other Thursday.
Confirmation class Saturdays 10 a. m.

**Salvation Army.**
Meetings Sunday at 3 p. m. Sunday School at 4 p. m. Sunday evening at 8 p. m.
Every body welcome. Officer in charge Lieutenant N. M. Christenson, Cadet E. K Lindgren.

**St. Augustine's**
During the summer months the order of services will be as follows, beginning Sunday July 11:
Sunday School will begin at 10 a. m. instead of 10:30 as formerly. Holy Eucharist or Morning Service will begin at 11 a. m. instead of 11:45. There will be no evening services during the summer in order that Fr. Johnson may hold services in Lac du Flambeau, Sunday evenings.

**Christian Science**
Service 10:45 K. of P. Hall over Post Office. Subject, "God, the Preserver of Man."

Tip Top Dairy Feed is composed of recleaned Flax screenings.

A thorough business training is to be had by taking a course at the Rhinelander Business College.

**For Sale—Dry 16 inch hardwood and green hemlock.**
STEVENS LBR. CO.

## WANT COLUMN.

For Sale—Two story dwelling house, eastern avenue. Inquire at New North office. tf

FOUND—A chain neck lace containing several ten cent pieces upon which have been engraved girls' names. Owner can have same by calling at this office and paying for notice.

FOR SALE—Cheap, piano, two violins, one new Edison phonogragh, three dozen records. Room 11 Merchants State Bank Block. a19-26

FOR SALE—Second hand two-seated trap. Cheap for cash.
BENSON & LEHN.

LOST—Last Thursday evening a locket with diamond in center and small gold chain. Deliver to New North and receive reward.

WANTED—Experienced shoemaker for repair work. Elderly man or man with family preferred. Good wages to a good man.
Ellandson, Benson & Aason,
a19-26 Iola, Wis.

WANTED—Girl for general house work, two in family.
Mrs. A. M. RILEY, 603 Arbutus St.

WANTED—Good reliable man to represent us in sale of nursery stocks. We make a specialty of designing grounds, furnish and plant the stock, and supervise the care of same two years.
HENRY LAKE SONS CO., Nurserymen,
a12-26 Black River Falls, Wis.

Rooms to rent at Lake George, good fishing, ideal summer resort.
C. W. STILLWELL.

FOR SALE—Farm of twenty acres seventeen acre hay meadow, good house and barn property, a mile and half from town. Inquire of Atwood Smith.

FOR SALE—One 16 foot row boat launch with 3 H. P. refined motor. Price $125.00.
RHINELANDER BOAT CO.

Offices to rent. Merchants State Bank.

FOR SALE—Dwelling house near Refrigerator plant. Apply to A. E. Weesner.

FOR SALE—Desirable lot at corner of Grant St. and Baird Avenue.—Inquire at the New North office.

Have client who will loan small amount of money on first class chattel mortgage security. B. L. Horr. a26

FOR SALE—Residence property in all parts of the city.
tf BARNES-WEESNER AGENCY.

FOR SALE—20 foot Torpedo Stern Launch with 5 H. P. Eclipse engine. New Price $206.00.
RHINELANDER BOAT CO.

Furnished rooms for rent at 405 South Pelham street. Inquire at premises.

FOR SALE—Cheap, an eleven room house on Pelham street. Inquire of O. Knudson. Phone 195-4.

FOUND—A pair of glasses on day of Antigo base ball game. Loser call at New North pay for ad and get glasses.

**For Sale—Dry 16 inch hardwood and green hemlock.**
STEVENS LBR. CO.

LOST—Bottom of oil lamp (brass). It contains burners. Return to New North.

FOR SALE:—At this office, fine map hangers, consisting of three maps, 1 of the world, 1 of Wisconsin, 1 of the United States and the Panama Cana Region. A fund of information in small space, should be in every home. Price 25 cents.

### Intense Colicky Pains Relieved

"For some years I sufferred from intense colicky pains which would come on at times and from which I could find no relief," says I. S. Mason, of Beaver Dam, Ky. "Chamberlain's Colic, Cholera and Diarhoea Remedy was recommended to me by a friend. After taking a few doses of the remedy I was entirely relieved. That was four years ago and there has been no return of the symptoms since that time." This remedy is for sale by F. L. Hinman & Co.

### IRON AT NEBAGAMON.

According to press reports the people of the little village of Nebagamon in Douglas Co., where several former Rhinelander residents are located, are very much excited over the discovery of a bed of iron ore near there. Although it has been stated at different times that ore existed in Douglas county, nothing of a very definite nature had been discovered, until two weeks ago, the intense rains uncovered a surface body of iron ore which when essayed showed 62 per cent iron metal. It is expected that drilling will te started there soon.

### Low Rates Seattle Exposition—Via the Northwestern Line

Variable routes, covering all points of interest, including the Yellowstone Park, Yosemite, Colorado, Utah and the Pacific Coast. Illustrated folder descriptive of the Exposition, booklets and maps, free on application to any ticket agent The Northwestern Line. a12-26

**MALONEY & DUNN**
Have Engaged in the
**WELL DIGGING BUSINESS**
And solicit work in that line. They have a first-class drilling machine and guarantee satisfaction
**Give them your orders for New Wells.**

**SM PERINIER**
. . GENERAL . .
**Contractor and Builder**
Shop at 710 Randall St.
PHONE NO. 266-4.

**ALBERT BROULETTE**
HIGH CLASS
**PAINTING, PAPER HANGING and DECORATING**
'PHONE 44-2. Rhinelander Wis.

**OSCEOLA MILL & ELEVATOR CO**
Wholesale
FLOUR FEED GRAIN and HAY
Distributors for Gopher Brand Hen and Chick Feed.
TIP TOP, DAIRY FEED
**E. H. ROGERS, Mgr.**
**Rhinelander, Wis.**

**PARIS GREEN ! !**
I wish to announce to the farmers of Oneida County that I have again secured the agency for the same reliable brand of PARIS GREEN that I have sold for the last 23 years.
Costs no more than the inferior grades.
**J. J. REARDON**

**Lynn Thompson**
Building Contractor and General Repair Work
Agency for Fenton Screens
Shop 24 S. Stevens St.
Residence 412 S Pelham

**H. F. STEELE**
LAWYER
OFFICE IN SHELTON BLOCK,
RHINELANDER, WIS.

**DR. E. H. KEITH**
**Dental Parlors**
ROOMS OVER BRONSON'S STORE

***Just Look!***
A very few copies of the
**City Directory**
remain unsold. They will be closed out at 75c per copy if taken at once. This is one half the regular price.
For sale at
**KRETLOW'S**

**F. A. HILDEBRAND**
Carries an up-to-date line of . . . . .
**FURNITURE**
A First-Class
**Undertaking Department**
In Connection.

UP-TO-DATE
**Meat Market**
**and GROCERY STORE**
A full line of Fresh and Salt Meats and a Complete Stock of Groceries.
**KOEPKE & LaDUKE**
803 MASON 'PHONE 27-1

**Kretlow's PHARMACY**
Fancy Stationery
Drugs, Medicines
Perfumes and
Toilet Articles
Also a complete line of Tablets in stock.
**F. E. KRETLOW, Prop**

**LAW**
**REAL ESTATE LOANS, INSURANCE.**
above lines are covered at agency of
**PAUL BROWNE**

### Pelican Encampment I. O. O. F. No. 18

Meets every second and fourth Wednesday in their lodge rooms on Stevens street. Visiting brothers are cordially invited.
Chief Patriarch FRANK SNYDER.
Scribe H. P. MORRILL.

# Diamond Values

Are recognized the world over. Each country may have its own kind of money, but they all without exception recognize the value of a Diamond.

## *Get the Best Diamond You Can*

for the money and you always have a hundred cents on the dollar. Our special price offers always give you this opportunity.

Come in and see our stock. Always glad to wait on you.

# J. Segerstrom

**THE JEWELER**

***Rhinelander, Wis.***

**A TIRE THAT NEEDS NO RE-TIRING**

or frequent replenishment is the one to buy—the only kind you will find in this shop; i. e., the best we can find in many markets. For good tires, and bicycle sundries and equipment generally, no better place to buy than at Brigg's standard store for bicycle outfitting.

## ALBERT BRIGGS

**7 Davenport Street. Rhinelander, Wis.**



# Staple and Fancy Groceries

**We handle Big Joe Flour.**

**GENTS' FURNISHING GOODS**

**SHOES** MEN'S, WOMEN'S and CHILDREN'S. A Good Selection at Prices that will suit you

## HANS ANDERSON

**1 South Brown Street.**

**HERE'S WHAT MAKES YOU WANT YOUR DINNER**

A glass of Rhinelander beer is just about the finest thing to create an appetite for a worth-while meal you ever struck—beats any cocktail concocted. Doesn't go to the head, does prepare the stomach for more solid nourishment. We guarantee its purity—you will swear by it as to its taste and it appetite provoking quality. Yet it costs only $1 per case of 18 pints delivered to your home.

TRY OUR MALT TONIC
IT BUILDS YOU UP

**RHINELANDER BREWING CO.**



# M. J. SLATTERY

I am now showing the fall season's woolens of high grade, and place before my customers a remarkable and beautiful assortment of exclusive patterns which will meet the approval of those who desire style and will do much to maintain the popularity of the wearer, as a Tailor Made Suit gives confidence to the conservative business man. Step in and leave your order for the best $20.00 suit on earth. These suits are not Chicago tailored to the trade garments that will turn n-side-out in a few weeks wear. I sponge and cut the goods and try them on so you can see what you are getting and guarantee for one year.

You can get your suit six or eight days after leaving your order. All wool guaranteed for

## $20. $22, $25 up

**And Overcoats at the same price.**


### WASHINGTON LETTER

Washington—To those in close touch with affairs in the Capitol the battle between Gifford Pinchot, chief forester, and Secretary of the Interior Ballinger has not been unexpected and the out come will be of the greatest moment to the American people. It is also of great moment to President Taft. If the President lines up with Mr. Ballinger in this contest it means that one of the most important of the Roosevelt policies—the conservation of the natural resources of the country—is to be crushed and in so far as this administration can do so those who would exploit these resources for their own benefit are to be given free reign.

The rumblings of the conflict which broke out at the Irrigation Congress during the past week have been heard here for some time and the open break between the Forest Service and the Secretary of the Interior would have come long ago but for the fact that public attention was riveted upon the tariff.

One of the last official acts of President Roosevelt was to withdraw from entry and sale large areas of land adjacent to the water powers in the far west.

The first official act of Ballinger, when he became Secretary of the Interior, was to remove from the protective shelter of the government 1,000,000 acres of land which had been withdrawn from entry by President Roosevelt to prevent the water power companies, now becoming known as the water-power trust, from grabbing valuable water power in half a dozen western states.

Ballinger' declared that the withdrawal of this property was illegal. So he cast it loose, as it were to be seized by the waiting cormorants of the water-power trust; and after the trust had thus had an opportunity to grab everything of value. Ballinger proceeded to withdraw the property from entry once more, except such portions of it as had been taken up during the interval between his first action and the withdrawal.

Ballinger prides himself upon being an astute lawyer, and he has fortified himself with opinions from the attorney general. But the public will have difficulty in understanding why a withdrawal which would save power rights to the public made by Roosevelt could be illegal, and withdrawals by Ballinger could be legal, after the power companies had obtained what they wanted.

The truth is that Mr. Ballinger availed himself of technicalities to destroy what Roosevelt had done, because the manner in which it was done had not been in accordance with precedent and technical precedure as understood by the Department of the Interior. It was exactly what had been described as construing the laws against the public interest instead of in favor of the public.

In his speech at Spokane, Secretary Ballinger declared that he is informed not a single entry upon any of the land affected by his several orders is shown upon the records in Washington. But it has been published everywhere that between the time he released the land in Montana and the time he again withdrew it all important power in that state which had not already been grabbed was taken up by agents of the water power trust and is now held by the trust.

The agents of the trusts filed upon the property they wanted on June 11, and such property as they left was withdrawn by Ballinger June 20. It was declared that, with respect to these particular instances of surrendering to the corporations exactly what they wanted, Forester Pinchot had told President Taft that the water power sites in Montana would be grabbed up, and the President had warned Ballinger to be on his guard.

Ballinger exercised the discretionary authority claimed by him under the law to withdraw land in Montana ten days or two weeks after the power companies had selected what they wanted.

It will probably require a congressional investigation to ascertain how much more was grabbed off by the power companies in other states.

The Interior Department denies that there have been any entries made, but the Interior Department here learns, only after property has been taken up through the local land offices in the west, what has actually been done.

So far as the general public is concerned, it can have no knowledge of where these water power sites are located, or what was their value when Ballinger restored them to general entry. It is safe to assume, however, that the power companies knew exactly their location and everything else about them, were prepared to take them up the minute they were made available by Ballinger's first order.

It is over this disputed question as to whether Ballinger did permit the water power companies to grab valuable rights, which they could not possibly have obtained had he permitted the Roosevelt order to stand, that the fight will range.

It is declared that Pinchot, who knows the west as a man knows the streets of his own town, has positive evidence to show that the interest of the public was sacrificed, and that it was apparently done for the purpose of benefiting the water power trust. Ballinger declares everything he has done has been legal.

Even taking his view of it, that President Roosevelt had no right to withdraw all the territory containing water power sites, certainly no harm could happen to the public or to any one by continuing the Roosevelt order and permitting some one else to go into court and question its validity. But this course would not suit Ballinger.

This question of water power sites is but a part, however, of the general conservation policy which Ballinger is trying to break down. He has hampered the forestry service in every manner possible, and is to curtail the operations of the reclamation service so that no new enterprise which may be undertaken by the government shall interfere in any way with the opportunities of irrigating corporations.

He spoke of corporation rights in his speech at Spokane as the rights of individuals, and said the government should not be permitted to interfere with opportunities for private enterprise.

It can be recalled that this argument has been used against every proposition advanced by President Roosevelt looking to government regulation of corporations, or the safeguarding of the public against corporation exactions. It is simply the cry of the corporations to be let alone.

"The way the railroads and corporations are grafting and grabbing the water power out west is deplorable" said D. L. Sackey, a banker of Denver "The people of the west know of this wholesale grafting and grabbing, and although they have kept silent and watched the proceedings, they are now stirred to action, and I wouldn't be surprised to see a change in President's Taft's cabinet as a result.

"It won't be long before all trains going west will be pulled by huge electric motors. Railroad magnates know the difficulties encountered now, and they realize that the solution of the problems of coal, water and speed which confront them now lies in the powerful electric motor, which is used so extensively and successively in Europe.

"Twenty-five years from now practically all trains will be pulled by these motors. The electric plants will be run by natural water power. The railroad companies realize the value of the swift streams, and by acquiring the land taking in the banks of the rivers they are 'sewing up' the water power which could have been utilized years ago.

"Secretary of the Interior Garfield withheld the lands adjacent to the rivers from public sale. His successor has put them up for public entry again, and the railroad companies have been falling over one another to but them at ridiculously low figures.

"In all sections of the west where the people appreciate the future meaning of this action on the part of the railroads and corporations there is intense feeling."

Second only in importance to the row which is now engaging the attention of Secretary Ballinger, of the Interior Department, and Gifford Pinchot, chief forester, will be the struggle in the interests of pure food waged by Government officials. It is expected that at the annual convention of the Association of State and National Dairy and Food Departments, to be held at Denver during the week of August 21, a definite conclusion will be reached as to what future course should be pursued by the Federal exports.

The fight will revolve around benzoate of soda. This chemical preservative was originally condemned by the Board of Food and Drug Inspection, and its use was prohibited following extensive experiments by Dr. Harvey W. Wiley, chief chemist of the Deparment of Agriculture. The food manufacturers using benzoate of soda took an appeal and the matter was referred to the Remsen board, which reported after a brief investigation that healthy persons could eat without injury, food containing small amounts of benzoate.

On the strength of this report the National Food Commission composed of Secretaries Wilson, Strauss, and Cortelyou ruled that manufacturers could use limited quantities of benzoate of soda provided they stated on their labels the percentage used.

This decision aroused the antagonism of the heads of food and health departments of the various states, many of which have laws prohibiting the use of benzoate as a preservative, and a committee of eleven members of the association has been making an investigation and preparing a report to be submitted to the Denver convention.

It is believed the report will sustain the contentions of Dr. Wiley and oppose the findings of the Remsen board.

Dr. Wiley plans to attend the meeting and to fight for a vindication of his ruling that benzoate be prohibited. Members of the Remsen board also will be present to oppose the arguments, advanced by the Government's chemist.

President Taft has already been appealed to to use his influence to have benzoate of soda barred as a preservative, but it is probable that the Food Commission will reverse itself if the convention again goes on record in opposition to it.

### G. A. R. Reunion Salt Lake City

Excursion tickets at one fare for the round trip daily, August 5 to 8, via Chicago & Northwestern Ry. Account G. A. R. Reunion. Pullman Standard and Tourist Sleeping Cars and Free Reclining Chair Cars through without change. Illustrated souvenir booklet free on application to any ticket agent, The Northwestern Line, or address W. B Kniskern, P. T. M., Chicago.

### Foreclosure Sale

State of Wisconsin, In Circuit Court for Oneida County:

Mary R. Gilman, Plaintiff,

vs.

L. O. Larson and Emma Larson, his wife, and E. O. Brown, Defendants.

By virtue of a judgment of foreclosure and sale made and entered in the above entitled action on the 11th day of August, A. D. 1908, the undersigned sheriff of Oneida County, Wisconsin, will sell, at the front door of the Court House, in the city of Rhinelander, Oneida County, Wisconsin, on the 5th day of October, A. D. 1908, at eleven o'clock in the forenoon of that day, the real estate and mortgaged premises directed by said judgment to be sold, and therein described as follows: The South half (½) of Lot number ten (10) in Block number five (5) of S. H. Alban's Addition to the village (now city) of Rhinelander, Oneida County, Wisconsin, according to the recorded plat thereof.

Terms of sale cash.

Dated this 16th day of August, 1908.

R. F. JILLSON, Sheriff.

HOWE & GILMAN,
Plaintiff's Attorneys, Boscobel, Wis.

a19-e21


# KODAK

To every open air hobby,
To every delight of nature,
To the very Spirit of the
Great Out-of-Doors,
There is an added charm
for those who

## KODAK

Not merely for the sake of the moments pleasure, but even more for the pleasure in the years that follow the Kodak is worth while and its so simple now that anybody can make good pictures.

Kodak, you know means photography with the bother left out.

Ask for Catalogue.

## SAWTELL



# Adam Johnson

—Dealer in—

**Staple and Fancy Groceries, Hay, Flour and Feed**

Sole agent for Dr. Peter's Kuroki Best Blood Medicine. $1.25 per bottle. Oleoid, a celebrated liniment 50c per bottle.

**STORE 303 BROWN STREET**


LOCAL TIME TABLES.

### C.&N.-W. R'y Time Table

SOUTH BOUND DEPART.

No. 14—Daily, except Sunday.....5:45 a. m.
No. 16—Daily, except Sunday.....10:20 a. m.
No. 6—Daily.....11:22 p. m.
No. 30—Sunday only.....10.45 a. m.
No. 52—Tuesday, Thursday and Saturday.....3:40 p. m.

NORTH BOUND ARRIVE.

No. 11—Daily.....3:50 a. m.
No. 17—Daily, except Sunday.....1:37 p. m.
No. 5—Daily, except Sunday.....11:40 p. m.
Does not run North of Rhinelander.
No. 31—Sunday only.....3:45 p. m.
No. 53—Monday, Wednesday and Fridays

C. W. SCOTT, AGENT.

### Minne'lis, St. Paul & Sault Ste. Marie R'y

Train No. 85, west bound, ‡ leave 9:20 a. m.
Train No. 84, east bound, ‡ leave 5:00 p. m.
Train No. 7, west bound, * leave 2.05 a. m.
Train No. 8, east bound, * leave 2.05 a. m.
A way freight leaving Rhinelander going east at 5:45 a. m.† and way freight No. 53, from Gladstone to Rhinelander, arrive here at.....6:15 p. m
*Daily. ‡Daily except Sunday.

R. F. TOMPKINS, Agent.

### Not Appreciative.

"To be in the swim, I paid $4 admission to hear that new pianist last night." "Well, do you begrudge it?" "Yes, I do. He turned out to be the fellow I complained of to the police for thumping the piano all day and all night in the next flat."—Judge.

### Opinions of Others.

I never yet knew any man so bad but some have thought him honest and afforded him love; nor any one so good but some have thought him vile and hated him. Few are so thoroughly wicked as not to be estimable to some; and few are so just as not to seem unequal; ignorance, envy and partiality enter much into the opinions we form of others. Nor can a man, in himself, always appear alike to all. In some, nature has made a disparity; in some, report has blinded judgment, and in others accident is the cause of disposing us to love or hate.—Owen Feltham.

### Hunting Grounds for Naturalists.

Those who are curious about birds may spend time to great profit in looking at the poulterers' shops when game is in season. There they will find many rare and even valuable specimens that apparently have been thrown into the hamper by the man who shot them on the chance of his receiving something from the London dealer. A very good museum of stuffed birds might be got by simply purchasing those that through ill luck have found their way into Leadenhall Market.—Country Life.

### Dickens Family Lost Big Fortune.

Dickens was one of the most successful financially of all authors. His was no case of genius starving in a garret. "Pickwick" placed him above want at 25, and for a period of 30 years following its publication in 1836-7 he received a princely income from his writings. His American tour brought him $50,000. His estate at his death in 1870 was estimated at $400,000. That his grandchildren should now be in need of the trifling pension bestowed on them is a painful illustration of the vicissitudes of family fortune.

### What "King's English" Means.

"Queen's English" and "king's English" are both terms that have been in common use for years to designate grammatical English. In Shakespeare's "Merry Wives of Windsor" we read: "Here will be an old abusing of God's patience and the king's English." Such phrases as "murdering the queen's English" and "clipping the queen's English" arose from a book by Dean Alford on the subject of accurate speech.

### The Printer's Children.

The case of the musical man who named his four daughters after the eight notes of the tonic sol-fa scale is matched by that of the provincial printer who named his children from the type fonts he used—Ruby, Pearl, Diamond. The first two are no uncommon names for girls, only Ruby happened to be a boy. He followed in his father's footsteps and afterward became a printer's manager in London.

### Breeder of Discontent.

We are never more discontented with others than when we are discontented with ourselves. The consciousness of wrong doing makes us irritable, and our heart, in its cunning, quarrels with what is outside it, in order that it may deafen the clamor within.—Home Chat.

### Old Salt Codfish Going.

The good old salt codfish is a dish that is going out. We used to get real salt codfish when we bought them hard as a board and with their skins on. Now we get salt "cod" in paper boxes, neatly labeled, of course, but which sometimes tastes like pollock, haddock, or dogfish.—New York Press.

Mrs. Jones (going out)—You won't be lonely, dear, will you? Mr. Jones—No, ducky. I shan't miss you at all. The parrot's here, you know.

"If it takes one boy one hour to do two errands, how long will it take two boys to do one errand?"

Answer—Half a day.

Mr. Newed—Well, dearest, you can't say I ever contracted bad habits. Mrs. Newed—No, George; you generally expand them.—Judge.

Student of Astronomy—I have discovered a new star, professor.

Professor—What's she playing in my box?—Harvard Lampoon.

A rubber hot water bottle is easily cleaned. Wash it well with lukewarm water and soap, rubbing on the soap with a piece of flannel.

The Royal Academy of England was founded in 1768. The building, in London, in the renaissance style, was erected by Smirke in 1868-9.

Rhodes, the city of the Colossus, still survives, a mediæval city in all its defensive war gear of tower and curtain and keep.

Taking all her possessions into consideration, there are six colored persons to every white in the British empire.

The swiftest of the smaller birds is the Virginia rainpiper, which has accomplished measured flights of 7,500 yards in a minute.

"I say, Hicks, what is your rule for the use of 'shall' and 'will?'"

"Whenever I think it ought to be one I use the other."—Exchange.

The wages of the coolies who raise tea in Ceylon vary from 8.33 to 11.66 cents a day. They are, however, housed free and get rice at cost price.

She—How long do you think, dear, we shall have to be engaged? He—I have enough money left to last for six months.

"Fohgive yoh enemies," said Uncle Eben, "but don' let yoh forgiveness go so far as to tempt yoh to git sociable an' trade hosses."—Washington Star.

Dyer—Did his widow succeed in breaking his will?

Duell—Yes; long before he died.—Pick-Me-Up.

# BETZVILLE TALES

## *Philo Gubb and the Auto Hen*

*By Ellis Parker Butler*
Author of "Pigs is Pigs" Etc.
ILLUSTRATED *By* PETER NEWELL

Philo Gubb is one of the tenderest hearted men in Betzville. He hasn't the style necessary to mingle in our best society, but he has a good heart, and when his speckled hen died after setting on a nest of eggs for a week Philo's heart bled with pity for the poor motherless eggs. The very minute he saw the dead hen he hurried over to Aunt Rhinocolura Betz' and asked if he could borrow one of her hens, but they were all engaged in family business of their own just then, and Philo sat down on the edge of the porch and wept. After he had wept about a quart of tears he perked up all of a sudden, and asked Aunt Rhinocolura if she was using her hot-water bottle. When she said no, that her neuralgia wasn't giving her much trouble that summer, Philo just jumped up and down for joy.

As soon as Aunt Rhinocolura gave him the hot-water bottle he hurried home, hippity hopping with joy, and filled the hot-water bottle up to the neck, and screwed the stopper in, and laid it with gentle hand on top of the eggs. During the day the eggs did not worry him much after that, for the sun kept the water in the hot-water bottle warm enough, but it was a touching sight to see Philo at night. He spent all his time at the edge of the nest, with an oil stove at his side and a tea kettle of water boiling away on the oil stove. He was like a mother to those eggs, and it was most affecting to hear him while he had the bottle in his hands, filling it and saying: "Now, now, dearies, don't be impatient, daddy will have mudder full of hot water in a minute, and then mudder will cuddle dearies up again."

The eggs seemed to understand the love Philo Gubb was showering on them, too. Of course an egg can't show its affection very well. Next to a china door knob an egg is about the dumbest unelfusive thing there is, but those eggs used to lie there and smile—no, not smile—they used to lie there and look up at—no, they didn't look up—anyway, they used to lie there. They used to lie there as quiet as 13 brick-tats. They were just placidly happy, as you might say. Care free, knowing Philo would take good care of them and protect them.

Well, one egg got broken! It was nearly the death of Philo, and only the fact that there were 12 left kept him alive. He just couldn't allow himself to die of grief when there were 12 motherless eggs depending on him, so he braced up and tried to hide his sorrow, and kept the hot water bottle warm.

The day those eggs hatched out was the gladdest in the life of Philo Gubb. He was a proud man, I can tell you! He gave each one a name as it pecked its way out. The first he called Eeny, and although he tried to be impartial anyone could see he liked this eldest a little the best. The next one he named Meeny, and the next Cracky. The others, as they came he named Veeny, Omma, Noocha, Poppa, Toocha, Rick, Stick, Stan and the last of all, the baby, as you might say, Staw. I remember how proud he was when Uncle Ashod Clute asked him how the eggs were doing. Philo spoke right up. Says he:

"Eeny, Meeny, Cracky, Veeny—Omma, Noocha, Poppa, Toocha—Rick, Stick, Stan, Staw—O-U-T, all out!"

But the most gladdening thing to the hard heart of man was to see the way in which Philo helped supply a mother's care to those little chicks. They seemed to sense right at first that the hot-water bottle was the only mother they had, and they would run to it, chirping out their little joys and sorrows, and Philo kept it full of hot water, so it would feel cosy and comfortable to the chicks. He used to sneak away once in awhile and dig a worm or two in the potato garden, and come back and drape it through the handle of the stopper of the bottle, and then stand off behind the door and cluck like a hen does when it has found a worm, and then he would smile when the chicks ran up and grabbed the worm. When the chicks got large enough to venture out a little Philo tied a string to the hot-water bottle and dragged it around the yard after them.

He got so thoroughly into the notion that the hot-water bottle was really a hen that sometimes he would drag it over into his vegetable garden, and then shoo at it to drive it out. He treated that auto-hen just as a mother hen should be treated.

Probably he took to it more because he was a bachelor and lived alone. He had less to distract his thoughts. The hot-water bottle grew so realistically hen-like to Philo that when the chicks got old enough to care for themselves, and Philo had a cousin from the city stay to dinner, he went into his back yard and looked over the chicks. He saw that they were not old enough to broil yet, so he got his ax and pounced down on the auto-hen, and chopped the stopper clean off. It wasn't until Philo grabbed what was left of the hot-water bottle and started to pick the feathers off that he realized it was not a real hen.

That is why I say it is mighty lucky hot-water bottles don't have feathers. If they did have Philo Gubb would have gone right ahead and cooked and eaten Aunt Rhinocolura's and as Philo is one of those who believe everything should be chewed to a pulp before it is swallowed, he would have sat there at his dining room table and have chewed his lower jaw clean off.

(Copyright, 1909, by W. G. Chapman.)

He Got Thoroughly in the Notion That the Hot Water Bottle was Really a Hen.

### School Municipality.

In one of the schools of Brooklyn they have a "Junior Municipality," with a mayor and other officials. The girls are in the majority, so they have elected one of themselves mayor. The officers appoint monitors, boys on the boys' side and girls on the girls' side, and these see that there is no fighting or other disturbance. Then on holidays girls visit the home and give the others lessons in taking care of the baby and hygiene generally which they have learned from the teachers.

### Aroused Curiosity.

"Beg pardon," said the hotel clerk, "but what is your name?"

"Name!" echoed the indignant guest, who had just registered. "Don't you see my signature there on the register?"

"I do," answered the clerk, calmly. "That is what aroused my curiosity."

### NOTICE

City Clerk's office,
City of Rhinelander.

Notice is hereby given that on the 28th day of August 1909 at the hour of 2 p. m. the Board of Public Works of the said City of Rhinelander, will meet at the City Clerk's office in the city hall building of said city, for the purpose of hearing any objection that may be made against the sewer assessments for sewer benefits on the following named sewer extensions to wit:

On Phillip street from Messer street to the S. W. corner of Paper Mill Peplat of Block 6 of the Orig. Plat.

On Messer street from Harvey st. to High street.

On Keenan street 150 ft. north of Kemp to Park street thence on Newbold street to Pelham street, and that all persons interested may appear and be heard upon the matter of the assessment and the expense therein provided for among the lots in the said sewerage districts.

Signed,
GUST. SWEDBERG,
Sec. of the Board of Public Works.
Dated, Aug. 12th, 1909. a19-25

### NOTICE FOR BIDS

City Clerk's Office,
City of Rhinelander, Wis.

Sealed proposals will be received by the undersigned up to the hour of 2 p. m. on the 25th day of Aug. 1909 for the furnishing of all materials and the erection of a 6 ft. span, 20 ft. roadway, reinforced concrete bridge over the creek crossing Shepard Street in the 5th ward.

Said work to be done all according to plans and specifications on file in the said office of the City Clerk.

A certified check payable to A. D. Sutton, City Treasurer to the amount of $50.00 must accompany each bid as a guarantee of good faith on the part of the contractor, said checks to be returned to all unsuccessful bidders on the day of letting.

Said contract to be completed not later than 20 days from the date of contract.

The board reserves the right to reject any and all bids.

By order of the Board of Public Works.

GUST SWEDBERG, City Clerk.
Dated Aug. 9, 1909. a12-19

### Cured Hay Fever And Summer Cold

A. S. Nausbaum, Batesville, Indiana, writes; "Last year, I suffered for three months with a summer cold so distressing that it interefered with my business. I had many of the symptoms of hay fever, and a doctor's prescription did not reach my case, and I took several medicines which seemed to aggravate it. Fortunately I insisted upon having Foley's Honey and Tar. It quickley cured me. My wife has since used Foley's Honey and Tar with the same success.

J. J. Reardon.

### CHURCH NEWS

**First Baptist.**
10:30 a. m. Service of Worship.
11:45 a. m. Bible school.
7:30 p. m. Evangelistic Service.
Prayer meeting every Thursday evening at 7:30
REV. B. L. BERGSTROM, Minister.

**Methodist.**
10:30, Morning Service.
12:00, Sunday School.
6:30, Epworth League.
7:30, Evening Service.
REV. S. J. TISE.

**Zion German Evangelical Lutheran**
Services Sunday 10:00 a. m.
Sunday School 11:30 a. m.
Pastor, J. DEJUNG, JR.,
27 North Stevens Street.

**American Sunday School Union.**
Information concerning communities desiring the services of a missionary in organizing a school will be gladly received by the undersigned.
PETER LA PORTE,
Missionary A. S. S. U., Rhinelander, Wis

**First Congregational.**
10:30, Morning Worship.
11:45, Bible School.
6:30, Christian Endeavor.
7:30, Evening Service.

**Swedish Lutheran**
Services Sunday at 10:30 a. m. and 7:30 p. m.
Sunday School at 2 p. m.
Ladies' Aid Society every fourth Thursday.
Luther League every other Thursday.
Confirmation class Saturdays 10 a. m.

**Salvation Army.**
Meetings Sunday at 3 p. m. Sunday School at 4 p. m. Sunday evening at 8 p. m.
Every body welcome. Officer in charge Lieutenant N. M. Christenson, Cadet E. K. Lindgren.

**St. Augustine's**
During the summer months the order of services will be as follows, beginning Sunday July 11:
Sunday School will begin at 10 a. m. instead of 10:30 as formerly. Holy Eucharist or Morning Service will begin at 11 a. m. instead of 11:45. There will be no evening services during the summer in order that Fr. Johnson may hold services in Lac du Flambeau, Sunday evenings.

**Christian Science**
Service 10:45 K. of P. Hall over Post Office. Subject, "God, the Preserver of Man."

Tip Top Dairy Feed is composed of recleaned Flax screenings.

A thorough business training is to be had by taking a course at the Rhinelander Business College.

**For Sale—Dry 16 inch hardwood and green hemlock.**
**STEVENS LBR. CO.**

## WANT COLUMN.

For Sale—Two story dwelling house, eastern avenue. Inquire at New North office. tf

FOUND—A chain neck lace containing several ten cent pieces upon which have been engraved girls' names. Owner can have same by calling at this office and paying for notice.

FOR SALE—Cheap, piano, two violins, one new Edison phonograph, three dozen records. Room 11 Merchants State Bank Block. a19-26

FOR SALE—Second hand two-seated trap. Cheap for cash.
BENSON & LENN.

LOST—Last Thursday evening a locket with diamond in center and small gold chain. Deliver to New North and receive reward.

WANTED—Experienced shoemaker for repair work, Elderly man or man with family preferred. Good wages to a good man.
Ellandson, Benson & Aason,
a19-26 Iola, Wis.

WANTED—Girl for general house work, two in family.
Mrs. A. M. RILEY, 603 Arbutus St.

WANTED—Good reliable man to represent us in sale of nursery stocks. We make a specialty of designing grounds, furnish and plant the stock, and supervise the care of same two years.
HENRY LAKE SONS CO., Nurserymen,
a12-26 Black River Falls, Wis.

Rooms to rent at Lake George, good fishing, ideal summer resort.
C. W. STILLWELL.

FOR SALE—Farm of twenty acres seventeen acre hay meadow, good house and barn property, a mile and half from town. Inquire of Atwood Smith.

FOR SALE—One 16 foot row boat launch with 3 H. P. refined motor. Price $125.00.
RHINELANDER BOAT CO.

Offices to rent. Merchants State Bank.

FOR SALE—Dwelling house near Refrigerator plant. Apply to A. E. Weesner.

FOR SALE—Desirable lot at corner of Grant St. and Baird Avenue.—Inquire at the New North office.

Have client who will loan small amount of money on first class chattel mortgage security. B. L. Horr. a26

FOR SALE—Residence property in all parts of the city.
tf BARNES-WEESNER AGENCY.

FOR SALE—20 foot Torpedo Stern Launch with 5 H. P. Eclipse engine. New Price $296.00.
RHINELANDER BOAT CO.

Furnished rooms for rent at 405 South Pelham street. Inquire at premises.

FOR SALE—Cheap, an eleven room house on Pelham street. Inquire of O. Knudson. Phone 195-4.

FOUND—A pair of glasses on day of Antigo base ball game. Loser call at New North pay for ad and get glasses.

**For Sale—Dry 16 inch hardwood and green hemlock.**
**STEVENS LBR. CO.**

LOST—Bottom of oil lamp (brass). It contains burners. Return to New North.

FOR SALE:—At this office, fine map hangers, consisting of three maps, 1 of the world, 1 of Wisconsin, 1 of the United States and the Panama Cana Region. A fund of information in small space, should be in every home. Price 25 cents.

### Intense Colicky Pains Relieved

"For some years I sufferred from intense colicky pains which would come on at times and from which I could find no relief," says I. S. Mason, of Beaver Dam, Ky. "Chamberlain's Colic, Cholera and Diarhoea Remedy was recommended to me by a friend. After taking a few doses of the remedy I was entirely relieved. That was four years ago and there has been no return of the symptoms since that time." This remedy is for sale by F. L. Hinman & Co.

### IRON AT NEBAGAMON.

According to press reports the people of the little village of Nebagamon in Douglas Co., where several former Rhinelander residents are located, are very much excited over the discovery of a bed of iron ore near there. Although it has been stated at different times that ore existed in Douglas county, nothing of a very definite nature had been discovered, until two weeks ago, the intense rains uncovered a surface body of iron ore which when essayed showed 62 per cent iron metal. It is expected that drilling will te started there soon.

### Low Rates Seattle Exposition—Via the Northwestern Line

Variable routes, covering all points of interest, including the Yellowstone Park, Yosemite, Colorado, Utah and the Pacific Coast. Illustrated folder descriptive of the Exposition, booklets and maps, free on application to any ticket agent The Northwestern Line. a12-26


**MALONEY & DUNN**
Have Engaged in the
**WELL DIGGING BUSINESS**
And solicit work in that line. They have a first-class drilling machine and guarantee satisfaction
**Give them your orders for New Wells.**

**SM PERINIER**
. . GENERAL . .
**Contractor and Builder**
Shop at 710 Randall St.
PHONE NO. 266-4.

**ALBERT BROULETTE**
HIGH CLASS
**PAINTING, PAPER HANGING and DECORATING**
'PHONE 44-2. Rhinelander Wis.

**OSCEOLA MILL & ELEVATOR CO**
Wholesale
FLOUR FEED GRAIN and HAY
Distributors for Gopher Brand Hen and Chick Feed.
TIP TOP, DAIRY FEED
**E. H. ROGERS, Mgr.**
**Rhinelander, Wis.**

**PARIS GREEN ! !**
I wish to announce to the farmers of Oneida County that I have again secured the agency for the same reliable brand of PARIS GREEN that I have sold for the last 23 years.
Costs no more than the inferior grades.
**J. J. REARDON**

**Lynn Thompson**
Building Contractor and General Repair Work
Agency for Fenton Screens
Shop 24 S. Stevens St.
Residence 412 S Pelham

**H. F. STEELE**
LAWYER
OFFICE IN SHELTON BLOCK,
RHINELANDER, WIS.

**DR. E. H. KEITH**
**Dental Parlors**
ROOMS OVER BRONSON'S STORE

***Just Look!***
A very few copies of the
**City Directory**
remain unsold. They will be closed out at 75c per copy if taken at once. This is one half the regular price.
For sale at
**KRETLOW'S**

**F. A. HILDEBRAND**
Carries an up-to-date line of . . . . .
**FURNITURE**
A First-Class
**Undertaking Department**
In Connection.

UP-TO-DATE
**Meat Market**
**and GROCERY STORE**
A full line of Fresh and Salt Meats and a Complete Stock of Groceries.
**KOEPKE & LaDUKE**
808 MASON 'PHONE 27-1

**Kretlow's PHARMACY**
Fancy Stationery
Drugs, Medicines
Perfumes and
Toilet Articles
Also a complete line of Tablets in stock.
**F. E. KRETLOW, Prop**

**LAW**
**REAL ESTATE LOANS, INSURANCE.**
above lines are covered at agency of
**PAUL BROWNE**


**Pelican Encampment I. O. O. F. No. 18**
Meets every second and fourth Wednesday in their lodge rooms on Stevens street. Visiting brothers are cordially invited.
Chief Patriarch FRANK SNYDER.
Scribe H. P. MORRILL.

# Diamond Values

Are recognized the world over. Each country may have its own kind of money, but they all without exception recognize the value of a Diamond.

## Get the Best Diamond You Can

for the money and you always have a hundred cents on the dollar. Our special price offers always give you this opportunity.

Come in and see our stock. Always glad to wait on you.

# J. Segerstrom

THE JEWELER

Rhinelander, Wis.

A TIRE THAT NEEDS NO RE-TIRING

or frequent replenishment is the one to buy—the only kind you will find in this shop; i. e., the best we can find in many markets. For good tires, and bicycle sundries and equipment generally, no better place to buy than at Brigg's standard store for bicycle outfitting.

ALBERT BRIGGS

7 Davenport Street, Rhinelander, Wis.



# Staple and Fancy Groceries

We handle Big Joe Flour.

GENTS' FURNISHING GOODS

SHOES MEN'S, WOMEN'S and CHILDREN'S. A Good Selection at Prices that will suit you

HANS ANDERSON

1 South Brown Street.

HERE'S WHAT MAKES YOU WANT YOUR DINNER

A glass of Rhinelander beer is just about the finest thing to create an appetite for a worth-while meal you ever struck—beats any cocktail concocted. Doesn't go to the head, does prepare the stomach for more solid nourishment. We guarantee its purity—you will swear by it as to its taste and it appetite proroking quality. Yet it costs only $1 per case of 18 pints delivered to your home.

TRY OUR MALT TONIC IT BUILDS YOU UP

RHINELANDER BREWING CO.



# M. J. SLATTERY

I am now showing the fall season's woolens of high grade, and place before my customers a remarkable and beautiful assortment of exclusive patterns which will meet the approval of those who desire style and will do much to maintain the popularity of the wearer, as a Tailor Made Suit gives confidence to the conservative business man. Step in and leave your order for the best $20.00 suit on earth. These suits are not Chicago tailored to the trade garments that will turn n-side-out in a few weeks wear. I sponge and cut the goods and try them on so you can see what you are getting and guarantee for one year.

You can get your suit six or eight days after leaving your order. All wool guaranteed for

**$20. $22, $25 up**

And Overcoats at the same price.


## WASHINGTON LETTER

Washington—To those in close touch with affairs in the Capitol the battle between Gifford Pinchot, chief forester, and Secretary of the Interior Ballinger has not been unexpected and the out come will be of the greatest moment to the American people. It is also of great moment to President Taft. If the President lines up with Mr. Ballinger in this contest it means that one of the most important of the Roosevelt policies—the conservation of the natural resources of the country—is to be crushed and in so far as this administration can do so those who would exploit these resources for their own benefit are to be given free reign.

The rumblings of the conflict which broke out at the Irrigation Congress during the past week have been heard here for some time and the open break between the Forest Service and the Secretary of the Interior would have come long ago but for the fact that public attention was riveted upon the tariff.

One of the last official acts of President Roosevelt was to withdraw from entry and sale large areas of land adjacent to the water powers in the far west.

The first official act of Ballinger, when he became Secretary of the Interior, was to remove from the protective shelter of the government 1,000,000 acres of land which had been withdrawn from entry by President Roosevelt to prevent the water power companies, now becoming known as the water-power trust, from grabbing valuable water power in half a dozen western states.

Ballinger' declared that the withdrawal of this property was illegal. So he cast it loose, as it were to be seized by the waiting cormorants of the water-power trust; and after the trust had thus had an opportunity to grab everything of value. Ballinger proceeded to withdraw the property from entry once more, except such portions of it as had been taken up during the interval between his first action and the withdrawal.

Ballinger prides himself upon being an astute lawyer, and he has fortified himself with opinions from the attorney general. But the public will have difficulty in understanding why a withdrawal which would save power rights to the public made by Roosevelt could be illegal, and withdrawals by Ballinger could be legal, after the power companies had obtained what they wanted.

The truth is that Mr. Ballinger availed himself of technicalities to destroy what Roosevelt had done, because the manner in which it was done had not been in accordance with precedent and technical precedure as understood by the Department of the Interior. It was exactly what had been described as construing the laws against the public interest instead of in favor of the public.

In his speech at Spokane, Secretary Ballinger declared that he is informed not a single entry upon any of the land affected by his several orders is shown upon the records in Washington. But it has been published everywhere that between the time he released the land in Montana and the time he again withdrew it all important power in that state which had not already been grabbed was taken up by agents of the water power trust and is now held by the trust.

The agents of the trusts filed upon the property they wanted on June 11, and such property as they left was withdrawn by Ballinger June 20. It was declared that, with respect to these particular instances of surrendering to the corporations exactly what they wanted, Forester Pinchot had told President Taft that the water power sites in Montana would be grabbed up, and the President had warned Ballinger to be on his guard.

Ballinger exercised the discretionary authority claimed by him under the law to withdraw land in Montana ten days or two weeks after the power companies had selected what they wanted.

It will probably require a congressional investigation to ascertain how much more was grabbed off by the power companies in other states.

The Interior Department denies that there have been any entries made, but the Interior Department here learns, only after property has been taken up through the local land offices in the west, what has actually been done.

So far as the general public is concerned, it can have no knowledge of where these water power sites are located, or what was their value when Ballinger restored them to general entry. It is safe to assume, however, that the power companies knew exactly their location and everything else about them, were prepared to take them up the minute they were made available by Ballinger's first order.

It is over this disputed question as to whether Ballinger did permit the water power companies to grab valuable rights, which they could not possibly have obtained had he permitted the Roosevelt order to stand, that the fight will range.

It is declared that Pinchot, who knows the west as a man knows the streets of his own town, has positive evidence to show that the interest of the public was sacrificed, and that it was apparently done for the purpose of benefiting the water power trust. Ballinger declares everything he has done has been legal.

Even taking his view of it, that President Roosevelt had no right to withdraw all the territory containing water power sites, certainly no harm could happen to the public or to any one by continuing the Roosevelt order and permitting some one else to go into court and question its validity. But this course would not suit Ballinger.

This question of water power sites is but a part, however, of the general conservation policy which Ballinger is trying to break down. He has hampered the forestry service in every manner possible, and is to curtail the operations of the reclamation service so that no new enterprise which may be undertaken by the government shall interfere in any way with the opportunities of irrigating corporations.

He spoke of corporation rights in his speech at Spokane as the rights of individuals, and said the government should not be permitted to interfere with opportunities for private enterprise.

It can be recalled that this argument has been used against every proposition advanced by President Roosevelt looking to government regulation of corporations, or the safeguarding of the public against corporation exactions. It is simply the cry of the corporations to be let alone.

"The way the railroads and corporations are grafting and grabbing the water power out west is deplorable" said D. L. Sackey, a banker of Denver "The people of the west know of this wholesale grafting and grabbing, and although they have kept silent and watched the proceedings, they are now stirred to action, and I wouldn't be surprised to see a change in President's Taft's cabinet as a result.

"It won't be long before all trains going west will be pulled by huge electric motors. Railroad magnates know the difficulties encountered now, and they realize that the solution of the problems of coal, water and speed which confront them now lies in the powerful electric motor, which is used so extensively and successively in Europe.

"Twenty-five years from now practically all trains will be pulled by these motors. The electric plants will be run by natural water power. The railroad companies realize the value of the swift streams, and by acquiring the land taking in the banks of the rivers they are 'sewing up' the water power which could have been utilized years ago.

"Secretary of the Interior Garfield withheld the lands adjacent to the rivers from public sale. His successor has put them up for public entry again, and the railroad companies have been falling over one another to but them at ridiculously low figures.

"In all sections of the west where the people appreciate the future meaning of this action on the part of the railroads and corporations there is intense feeling."

Second only in importance to the row which is now engaging the attention of Secretary Ballinger, of the Interior Department, and Gifford Pinchot, chief forester, will be the struggle in the interests of pure food waged by Government officials. It is expected that at the annual convention of the Association of State and National Dairy and Food Departments, to be held at Denver during the week of August 24, a definite conclusion will be reached as to what future course should be pursued by the Federal exports.

The fight will revolve around benzoate of soda. This chemical preservative was originally condemned by the Board of Food and Drug Inspection, and its use was prohibited following extensive experiments by Dr. Harvey W. Wiley, chief chemist of the Deparment of Agriculture. The food manufacturers using benzoate of soda took an appeal and the matter was referred to the Remsen board, which reported after a brief investigation that healthy persons could eat without injury, food containing small amounts of benzoate.

On the strength of this report the National Food Commission composed of Secretaries Wilson, Strauss, and Cortelyou ruled that manufacturers could use limited quantities of benzoate of soda provided they stated on their labels the percentage used.

This decision aroused the antagonism of the heads of food and health departments of the various states, many of which have laws prohibiting the use of benzoate as a preservative, and a committee of eleven members of the association has been making an investigation and preparing a report to be submitted to the Denver convention.

It is believed the report will sustain the contentions of Dr. Wiley and oppose the findings of the Remsen board.

Dr. Wiley plans to attend the meeting and to fight for a vindication of his ruling that benzoate be prohibited. Members of the Remsen board also will be present to oppose the arguments, advanced by the Government's chemist.

President Taft has already been appealed to to use his influence to have benzoate of soda barred as a preservative, but it is probable that the Food Commission will reverse itself if the convention again goes on record in opposition to it.

### G. A. R. Reunion Salt Lake City

Excursion tickets at one fare for the round trip daily, August 5 to 8, via Chicago & Northwestern Ry. Account G. A. R. Reunion. Pullman Standard and Tourist Sleeping Cars and Free Reclining Chair Cars through without change. Illustrated souvenir booklet free on application to any ticket agent, The Northwestern Line, or address W. B Kniskern, P. T. M., Chicago.

### Foreclosure Sale

State of Wisconsin, In Circuit Court for Oneida County:

Mary E. Gilman, Plaintiff,

vs.

L. O. Larson and Emma Larson, his wife, and E. O. Brown, Defendants.

By virtue of a judgment of foreclosure and sale made and entered in the above entitled action on the 11th day of August, A. D. 1908, the undersigned sheriff of Oneida County, Wisconsin, will sell, at the front door of the Court House, in the city of Rhinelander, Oneida County, Wisconsin, on the 5th day of October, A. D. 1909, at eleven o'clock in the forenoon of that day, the real estate and mortgaged premises directed by said judgment to be sold, and therein described as follows: The South half (½) of Lot number ten (10) in Block number five (5) of S. H. Alban's Addition to the Village (now city) of Rhinelander, Oneida County, Wisconsin, according to the recorded plat thereof.

Terms of sale cash.

Dated this 16th day of August, 1909.

R. F. JILLSON, Sheriff.

HOWE & GILMAN,
Plaintiff's Attorneys, Boscobel, Wis.

a19-6t3


# KODAK

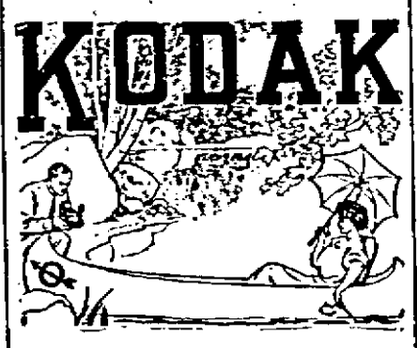

To every open air hobby,
To every delight of nature,
To the very Spirit of the
Great Out-of-Doors,
There is an added charm
for those who

KODAK

Not merely for the sake of the moments pleasure, but even more for the pleasure in the years that follow the Kodak is worth while and its so simple now that anybody can make good pictures.

Kodak, you know means photo graphy with the bother left out.

Ask for Catalogue.

SAWTELL



# Adam Johnson

—Dealer in—

Staple and Fancy Groceries, Hay, Flour and Feed

Sole agent for Dr. Peter's Kuruki Best Blood Medicine. $1.25 per bottle. Oleoid, a celebrated liniment 50c per bottle.

STORE 303 BROWN STREET


LOCAL TIME TABLES.

### C.&N.-W. R'y Time Table

SOUTH BOUND DEPART.

No. 14—Daily, except Sunday.....5:45 a. m.
No. 16—Daily, except Sunday.....10:25 a. m.
No. 6—Daily.....11:22 p. m.
No. 50—Sunday only.....10.48 a. m.
No. 52—Tuesday, Thursday and Saturday.....3:40 p. m.

NORTH BOUND ARRIVE.

No. 11—Daily.....3:55 a. m.
No. 17—Daily, except Sunday.....1:37 p. m.
No. 5—Daily, except Sunday.....11:40 p. m.
Does not run North of Rhinelander.
No. 51—Sunday only.....7:44 p. m.
No. 53—Monday, Wednesday and Friday*

C. W. SCOTT, AGENT.

### Minne'lis, St. Paul & Sault Ste. Marie R'y

Train No. 85, west bound, † leave 9:30 a. m.
Train No. 84, east bound, † leave 3:00 p. m.
Train No. 7, west bound, * leave 2:05 a. m.
Train No. 8, east bound, * leave 2:05 a. m.
A way freight leaving Rhinelander going east at 5:45 a. m. † and way freight No. 55, from Gladstone to Rhinelander, arrive here at.....6:15 p. m

*Daily. †Daily except Sunday.

R. F. TOMPKINS, Agent.

### Not Appreciative.

"To be in the swim, I paid $4 admission to hear that new pianist last night." "Well, do you begrudge it?" "Yes, I do. He turned out to be the fellow I complained of to the police for thumping the piano all day and all night in the next flat."—Judge.

### Opinions of Others.

I never yet knew any man so bad but some have thought him honest and afforded him love; nor any one so good but some have thought him vile and hated him. Few are so thoroughly wicked as not to be estimable to some; and few are so just as not to seem unequal; ignorance, envy and partiality enter much into the opinions we form of others. Nor can a man, in himself, always appear alike to all. In some, nature has made a disparity; in some, report has blinded judgment, and in others accident is the cause of disposing us to love or hate.—Owen Felltham.

### Hunting Grounds for Naturalists.

Those who are curious about birds may spend time to great profit in looking at the poulterers' shops when game is in season. There they will find many rare and even valuable specimens that apparently have been thrown into the hamper by the man who shot them on the chance of his receiving something from the London dealer. A very good museum of stuffed birds might be got by simply purchasing those that through ill luck have found their way into Leadenhall Market.—Country Life.

### Dickens Family Lost Big Fortune.

Dickens was one of the most successful financially of all authors. His was no case of genius starving in a garret. "Pickwick" placed him above want at 25, and for a period of 30 years following its publication in 1836-7 he received a princely income from his writings. His American tour brought him $50,000. His estate at his death in 1870 was estimated at $100,000. That his grandchildren should now be in need of the trifling pension bestowed on them is a painful illustration of the vicissitudes of family fortune.

### What "King's English" Means.

"Queen's English" and "king's English" are both terms that have been in common use for years to designate grammatical English. In Shakespeare's "Merry Wives of Windsor" we read: "Here will be an old abusing of God's patience and the king's English." Such phrases as "murdering the queen's English" and "clipping the queen's English" arose from a book by Dean Alford on the subject of accurate speech.

### The Printer's Children.

The case of the musical man who named his four daughters after the eight notes of the tonic sol-fa scale is matched by that of the provincial printer who named his children from the type fonts he used—Ruby, Pearl, Diamond. The first two are no uncommon names for girls, only Ruby happened to be a boy. He followed in his father's footsteps and afterward became a printer's manager in London.

### Breeder of Discontent.

We are never more discontented with others than when we are discontented with ourselves. The consciousness of wrong doing makes us irritable, and our heart, in its cunning, quarrels with what is outside it, in order that it may deafen the clamor within.—Home Chat.

### Old Salt Codfish Going.

The good old salt codfish is a dish that is going out. We used to get real salt codfish when we bought them hard as a board and with their skins on. Now we get salt "cod" in paper boxes, neatly labeled, of course, but which sometimes tastes like pollock, haddock, or dogfish.—New York Press.

Mrs. Jones (going out)—You won't be lonely, dear, will you? Mr. Jones—No, ducky. I shan't miss you at all. The parrot's here, you know.

"If it takes one boy one hour to do two errands, how long will it take two boys to do one errand?"

Answer—Half a day.

Mr. Newed—Well, dearest, you can't say I ever contracted bad habits. Mrs. Newed—No, George; you generally expand them.—Judge.

Student of Astronomy—I have discovered a new star, professor.

Professor—What's she playing in, my boy?—Harvard Lampoon.

A rubber hot water bottle is easily cleaned. Wash it well with lukewarm water and soap, rubbing on the soap with a piece of flannel.

The Royal Academy of England was founded in 1768. The building, in London, in the renaissance style, was erected by Smirke in 1868-9.

Rhodes, the city of the Colossus, still survives, a mediæval city in all its defensive war gear of tower and curtain and keep.

Taking all her possessions into consideration, there are six colored persons to every white in the British empire.

The swiftest of the smaller birds is the Virginia rainpiper, which has accomplished measured flights of 7,500 yards in a minute.

"I say, Hicks, what is your rule for the use of 'shall' and 'will?'"

"Whenever I think it ought to be one I use the other."—Exchange.

The wages of the coolies who raise tea in Ceylon vary from 8.33 to 11.03 cents a day. They are, however, housed free and get rice at cost price.

She—How long do you think, dear, we shall have to be engaged? He—I have enough money left to last for six months.

"Fohgive yoh enemies," said Uncle Eben, "but don' let yoh forgiveness go so far as to tempt yoh to git sociable an' trade hosses."—Washington Star.

Dyer—Did his widow succeed in breaking his will?

Duell—Yes; long before he died.—Pick-Me-Up.

**C. A. RICHARDS, M. D.**
**Physician and Surgeon**
Rhinelander, - - Wisconsin
Office 108½ South Brown St. Hours —11 to 12 A. M., 1:30 to 4 and 7 to 9 P. M. PHONE 122.

**Miller & Reevs**
*Attorneys at Law.*
Collections sharply looked after.
Office over First National Bank

**C. H. O'CONNOR,**
*DENTIST.*
*Office Corner Stevens and Davenport Sts Over Horr's store.*
Somnoforme, the new anaesthesia, administered instead of gas.

**J. T. ELLIOTT**
**PHYSICIAN AND SURGEON**
Office over Dunn & Wood's Store. Night calls answered from the office. Phone 116.
RHINELANDER, WIS.

*PAUL BROWNE,*
*Attorney at Law.*
Collections Rhinelander Wis

*L. J. BILLINGS,*
*Attorney & Counselor.*
Rhinelander, W

**Don't Overlook This Offer**

New North $1.50 per year
Outers' Book $1.50 per year

**Both for $2.00**
Payable in Advance

**THE OUTERS' BOOK**
Is the Greatest Sportsman's Magazine in the Northwest.

Everyone Knows What The
**NEW NORTH IS**

**Subscribe Now**

Kodak films developed and printed. I have first class equipment and guarantee good work.
LEWIS D. CRUSOE,
125 S. Pelham St.

There are more McCall Patterns sold in the United States than of any other make of patterns. This is on account of their style, accuracy and simplicity.
McCall's Magazine (The Queen of Fashion) has more subscribers than any other Ladies' Magazine. Over year's subscription (12 numbers) costs 50 cents. Latest number, 5 cents. Every subscriber gets a McCall Pattern Free. Subscribe today.
Lady Agents Wanted. Handsome premiums or liberal cash commission. Pattern Catalogue (of 600 designs) and Premium Catalogue (showing 400 premiums) sent free. Address THE McCALL CO., New York

### The Parachute.

The inventor of the parachute is unknown. In 1785 an Englishman named Blanchard constructed a parachute, in which he descended eight years later, but with such rapidity that he came near being killed. The first person who successfully descended from a balloon in a parachute was Andre Jaques Garnerin in 1797.

### One for a Family.

Penguin eggs are rich in fatty phosphorized constituents. They are easily digested, and English physician feed them to invalids. One is big enough to make an omelet for a family. A man lined with a penguin's egg is good for a hard day's work. It takes twenty minutes to boil a penguin's egg, but the result is worth the wait.

## News From Neighboring Hamlets

By Our Regular Correspondents.

### MERCER

This village is certainly coming to the front. We now have a newspaper, the Keewatin Whiz published by the boys of Keewatin Camps.

Mrs. Wm. Hobbs entertained Miss Vera Whiting of Rhinelander last week.

A house is being built on the Manitowish waters for Dan Reid of Hurley. Joe Odgers is doing the work.

Come to Mercer and grow up with the best town in northern Wisconsin.

Matt Stapleton of Rhinelander was in the city, Tuesday.

### CASSIAN

Miss Sornson of Chicago is visiting her brother, Andrew at the Thomas Musson home this week.

T. W. Lang is home again from the hospital much improved in health.

The depot at Cassian is being put up this week, which will be a great accommodation to passengers.

Mrs. Caleb White and son, Ralph of Hammond, Ind., are guests at the home of J. G. White.

Misses Celia Marsh, Hildred Smith and Lillian Burlett returned from Rhinelander last week, having attended teachers' institute and examinations there.

Mrs. Ira Smith and Miss Celia Marsh were guests of Mr. and Mrs. Eugene Marsh at Arbor Vitae over Sunday.

Mrs. M.C. Peterson and son, Merlin were Goodnow visitors Monday.

M. C. Peterson is grading the road from Cassian north and east to the railroad crossing this week.

### MONICO

Mrs. Storch and son of Wausau have been visiting her daughter Mrs. N. J. Sammelhack the past week.

Mrs. J. P. Warren was at Antigo, Monday.

Miss Lena Orth and Irving Orth of Milwaukee who have been guests of their sister, Mrs. Joe Kurtz for a couple of weeks returned home Monday.

Aug. Brieze was down the road several days this week.

A crew of thirteen men are putting in a new track scale at this station.

F. E. Wilson and family of Antigo and several friends were camping at North Pelican several days last week.

We note by late papers the death of A. C. Henk of Waukesha. Mr. Henk was quite well known here as he frequently visited Monico.

Mrs. P. E. Kabel and Eugene are spending a week at Shawano lakes.

Wm. Silsbee spent Sunday with his family at Donaldson.

Postmaster Jillson has an attack of rheumatism so badly as to be around on crutches.

The local baseball team was defeated Sunday by the Kempster club by a score of 6 to 2.

Mr. and Mrs. Privitt are happy over the arrival of another son.

Stacia Ford is spending a week with Antigo friends.

M. V. Elliott was up from Antigo a few days ago.

Sheriff Baldwin of Rhinelander was in town Tuesday.

Mrs. Jas. Singer was at the county seat on Tuesday.

### ENTERPRISE

Ed. Keeler gave an excursion on the lake last Sunday. Probably he will run one every Sunday.

Another big Musky weighing 30 pounds was caught by Ira Perdan and Cliff Keeler.

Adolph Kushman and Albert McDonald drove to Rhinelander Sunday to attend the ball game and enjoyed a pleasant trip.

Wm. Mistely is through loading pulp wood at Siding Seven.

Henry Nixdorf is building a barn; the Schoeneck Bros. are doing the carpenter work.

A heavy hail storm visited here Sunday at six o'clock. No damage was done.

Mr. C. G. Jenson is erecting a telephone line between his residence and Enterprise, and if it proves successful he will run same to Pelican. This means another boom for Enterprise. Last year attempts were made to establish a line but for some reason were not successful.

### GAGEN

Mr. and Mrs. J. Rietz spent Monday and Tuesday in Antigo.

Morris Hanson of Laona was the guest of H. Ginley, Tuesday.

Mrs. Wm. Hartman who has been visiting her mother, Mrs. W. Locy, returned to Green Bay, Monday.

F. H. Piehl was in Rhinelander, Friday.

Hazel Weaver spent Sunday at her home in Elcho.

Mr. and Mrs. Jos. Freimuth made a busines trip to Rhinelander, Wednesday.

Wm. Miller of Minneapolis is in the village on business.

Mrs. Erwin A. Liebenstein of Rhinelander was the guest of Mrs. H. D. Johnston, Thursday and Friday.

Mr. and Mrs. E. Smith of Minneapolis are the guests of Mr. and Mrs. R. C. Luedke.

Leo Vlean returned from Crandon, Tuesday.

Mrs. A. Minnick of Rhinelander is visiting at the home of her sister, Mrs. F. Fry.

R. C. Luedke was in Rhinelander, Saturday.

Miss Eunice Hogle returned to her home at Seymour, Monday.

Chas. Boehm made a trip to Rhinelander, Wednesday.

### WICKLOW

Ole Stensruud is doing carpenter work for Chas. Hermanson this week.

The Aid society will meet Thursday Aug. 26, with Mrs. Alfred Girand at Bradley, the last meeting was held with Mrs. Oscar Sutherland.

Miss Gladys Stowe of Jersey City is working for Mrs. F. P. Lee.

Mrs. R. E. Brown made a business trip to Tomahawk Tuesday.

Ole Stensrud, Andrew Sturdevant, and Howard Lee made a business trip to Wausau one day last week.

A party from Merrill are raising the Prairie Rapids bridge across the Tomahawk River today )Wednesday(.

Frank Lee was a Wausau visitor, Saturday.

Hubert Lund had the misfortune to cut off his finger in a feed cutter last week. He is still receiving medical care.

Geo. Riggs went to Tripoli last Monday evening.

Grace Luther from Tomahawk is visiting her cousin, Mrs. O. Sutherland.

### SUGAR CAMP

G. C. Chase has finished painting the buildings on his farm.

H. A. Rockwood, road over seer, is numbered among the sick.

Hon. John Barnes was a guest at Sugar Camp resort this week.

Wm. Lightfeldt and T. C. Tenerstead of Chicago are at Sugar Camp Resort.

Work is progressing nicely on what is known as the new Polish road. A large crew is employed and the job will be completed about the middle of September.

Richard Brown and party drove to Sugar Camp in an auto Tuesday and had dinner at the resort.

### WEDS CALIFORNIA GIRL

Elton Vessey, another Rhinelander young man, who following the advice of Horace Greely, went west to seek fame and fortune, was married last Saturday at Pasadena, Cal., to a young lady of that city. The bride's name cannot be learned here.

Elton is the son of Mr. and Mrs. E. C. Vessey, former well known residents of this city. His numerous friends here wish him and his wife many years of happiness.

**Low Rates Seattle Exposition—Via the Northwestern Line**

Variable routes, covering all points of interest, including the Yellowstone Park, Yosemite, Colorado, Utah and the Pacific Coast. Illustrated folder descriptive of the Exposition, booklets and maps, free on application to any ticket agent The Northwestern Line.
a12-25

### Not Slighted.

A minister's little daughter was visiting a family in a parish which her father had recently left. One day she explained to her hostess that he hoped the people of the church would not send for him to conduct funerals, but would have the present pastor of the church. Thinking perhaps she might have given offense she looked up with a bright smile and added: "But of course he would be very glad to attend your funeral."—The Delineator.

### Dr. Johnson on Good Breeding.

When Boswell suggested to Johnson that "Gen. Paoli," whom they had just left, "had the loftiest port of any man he had ever seen," Johnson denied that military men were always the best bred men. "Perfect good breeding," he said, "consists in having no particular mark of any profession, but a general elegance of manners; whereas, in a military man, you can commonly distinguish the brand of soldier."

### Exceptions.

"You don't have to be enthusiastic to succeed in some things," said the boarding-house philosopher; "I once saw a man achieve a speed of a mile a minute sliding down a mountain side, without the slightest effort on his part and without having had any ambition to do it."

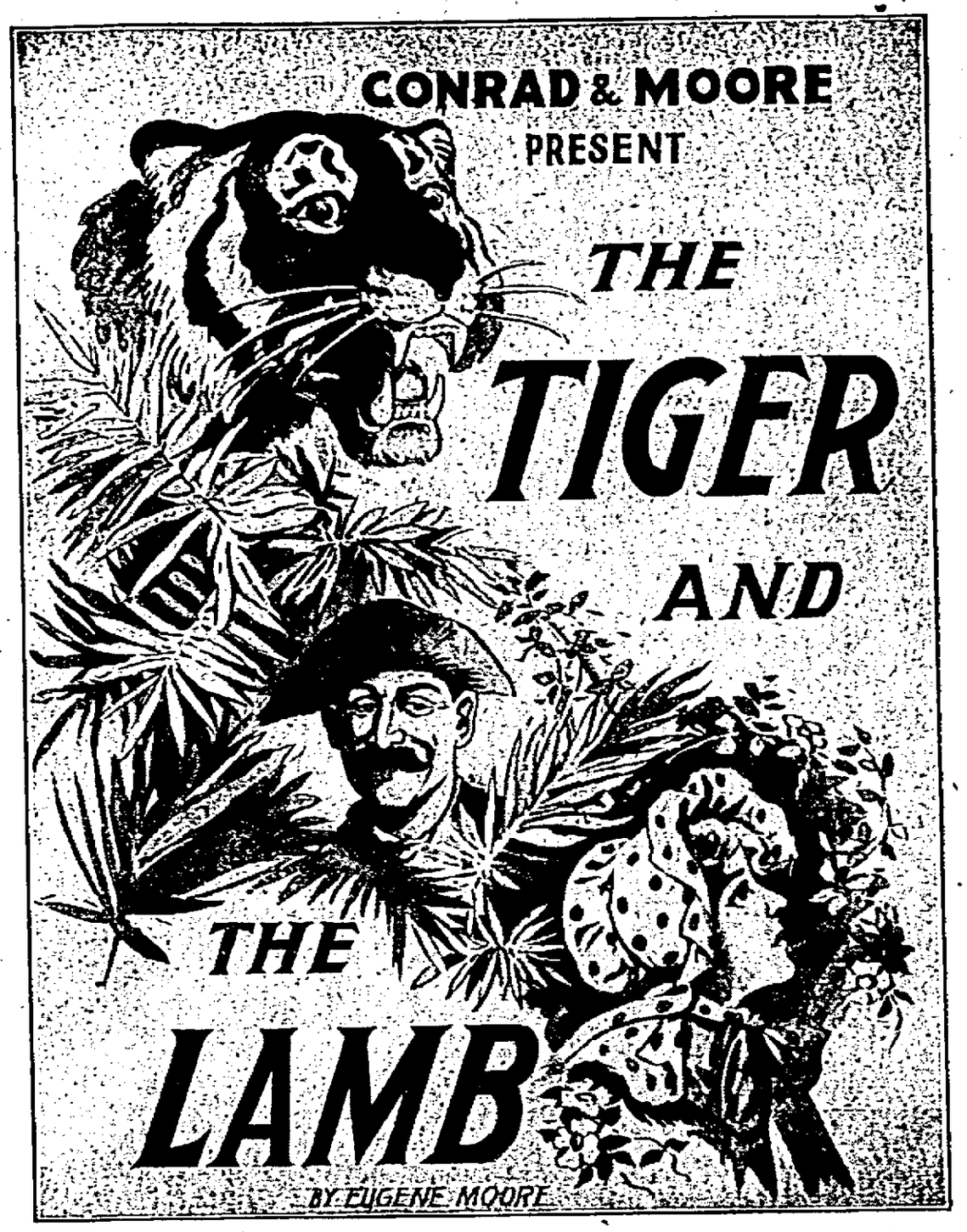


**Opera House, Wednesday, August 25.**

### QUALIFYING.

Henry Peck—I tell you, I'm nobody's fool!

Mrs. Peck—What's that?

Mr. Peck—Except yours, my love. Only yours.

### Music of Various Nations.

In the phonograph archives of the Vienna Academy of Science a collection of music and speech of many races and tribes in distant lands is gradually being formed. The most recent additions have been brought from Natal, and include selections of speech, song and music from Zulus, Nadi, Swazi, Matabele, Baca and other races.

### June as Wedding Month.

The popularity of June as a wedding month may be traced to the fact that, game and fish being plentiful in summer, it was then that our progenitors naturally turned their thoughts to affairs matrimonial, exactly as a young man of today waits for an increase of salary before plunging into marriage.

### So Near and Yet So Far.

Johnny, aged eight, likes high-flown words, but as accuracy is not to be expected in one of his years, he often mispronounces and misapplies them. The other day he came home with this announcement: "Mamma, I just saw a gentleman standing on the corner sunk in profane thought."

### Persevere.

Persevere in whatever calling you adopt. Your progress may be slow, and results seemingly meagre; but there is no reason for growing faint-hearted. Remember how the little brook persistently winds its way to the river, and the river to the ocean; both reach their destination.—Ruskin.

### The Millennium.

If people would be true to themselves, and to each other, instead of to superstition, what a blessing it would be.—Atchison (Kan.) Globe.

### Judgment.

Never judge a town by the size of the type with which its name is printed on the map of a railroad that doesn't pass through it.

**Read Next Week's The New North**

### Loyal to His Kirk.

At an hotel in Glasgow, Scotland, a gentleman finding that the person who acted as a waiter could not give him certain information which he wanted put the question, "Do you belong to the establishment?" To which the waiter replied, "No, sir, I belong to the Free kirk."

### Fish Caught Fisherman.

Catching a monster fish and the line becoming hooked to the boat underneath, where he could not reach it, Felipe Ocampo, a fisherman of Salina Cruz, Mex., was dragged out to sea and was missing two days before he could get back. Friends thought his boat had been swamped.

### Daily Thought.

There is something, in fact, a great deal, to be said for the conventional point of view. But if you cannot with perfect sincerity accept it do not attempt odious compromise and outward forms of subserviency to laws which you find unjust.—Mrs. Craigie.

### Woman and Her Apparel.

To a woman, even the prospect of new and pretty apparel is positively invigorating, the selection is another most bracing proceeding, while the actual wearing of the clothes completes a certain cure for depression.

### A Woman's Reason.

A woman can have so many different reasons for loving a man she wants to love that it doesn't make any difference whether they are real or not.—New York Press.

### Weight of Human Heart.

The average weight of the heart is from nine to 11 ounces.

### Too Fond of Domestic Animals.

From a Japanese newspaper: "A man named Uyedan Rikimatsu, aged 28, of Kobe, has been sentenced to ten years' imprisonment for stealing a young dog belonging to the proprietor of a piece-goods store at Tachibana-dori, three chome, Kobe. It appears that the accused had previously been convicted of stealing a cat."

### COULDN'T HELP IT.

"He gave me such a nasty ugly look as he passed," said the man in the Swiss hat to his companion.

"Whatever made you keep it?" exclaimed the friend, gazing hard at the Swiss man's visage. (Then the Swiss man looked carving knives.)

### To Banish Rats.

Chloride of lime is infalliable; it should be put down the rat-holes and spread about wherever they are likely to appear.